

GOVERNMENT CORNER RESTORATION FORM

Township 27S Range 5WWM Sec. 32/33 County DOUGLAS  
State Oregon Date 2/14/03 No. 300200

Corner Designation

- Condition Report Only
- Not Found
- Renewed
- Unrecorded
- Surveyed In
- Referenced Out

Previous Renewals

MONUMENT DETAIL

Monument(s) Found: (Condition and Source)

FOUND  $\frac{3}{8}$  Iron Rod with yellow  
Plastic CAP MARKED "THOMPSON"

FILED

Date: 4/8/2003 By: JC  
This survey consists of:

Map: \_\_\_\_\_

Narrative: \_\_\_\_\_

Corner Rpt: 65/45-16A JB

DOUGLAS COUNTY  
SURVEYOR

Accessories Found:

16" White Oak with HEADED FACE BEARS  $N. 24^{\circ} W. \rightarrow 31.0'$   
 $(N 19 W 30.8 \text{ Feet rec})$   
 $S 50 W$

18" ASH with VISIBLE SCRIBE + TAG, BEARS  $S 56 30 W, 19.1 \text{ Feet (rec S } 56 \frac{1}{2} W)$   
 $S 44 E$

16" ASH with VISIBLE SCRIBE + TAG, BEARS  $S 41 30 E, 9.5 \text{ FEET } \uparrow$   
 $(\text{rec } S 41 \frac{1}{2} E)$

C.S. File No 65/45-16A

RENEWAL

Monument Set (Procedure and Description)

Monument Detail

SET 2 1/2" BRASS CAP ON 1 1/2" X 30" IRON PIPE DRIVEN OVER THE TOP OF FOUND 5/8 THOMPSON MONUMENT. PIPE DRIVEN TO REFUSEL AND LEFT 0.4 ABOVE GROUND.

SET TWO SPIKES AT APPROX 90 DEGREES AT 0.94 FEET AND 0.86 FEET FOR BEARING OBJECTS. DROVE PIPE OVER MONUMENT AND SET CAP AT PROPER DISTANCE.

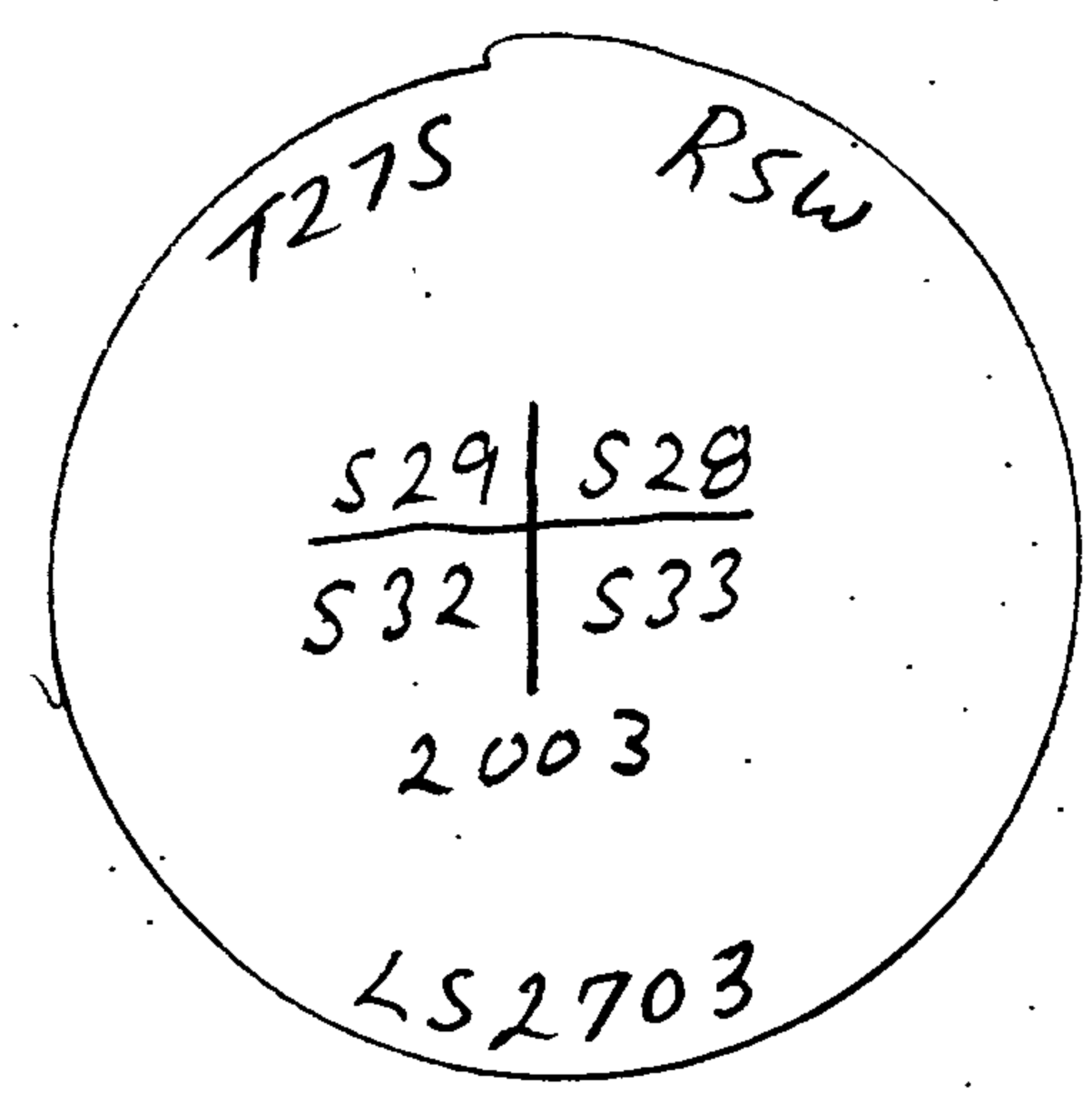

New Accessories

12" WHITE OAK FACE SCRIBED "T27S RSW S28 BT" BEARS N 43 E, 58.53 FEET. AND TAGGED

Sketch of Monument, Accessories, and General Area

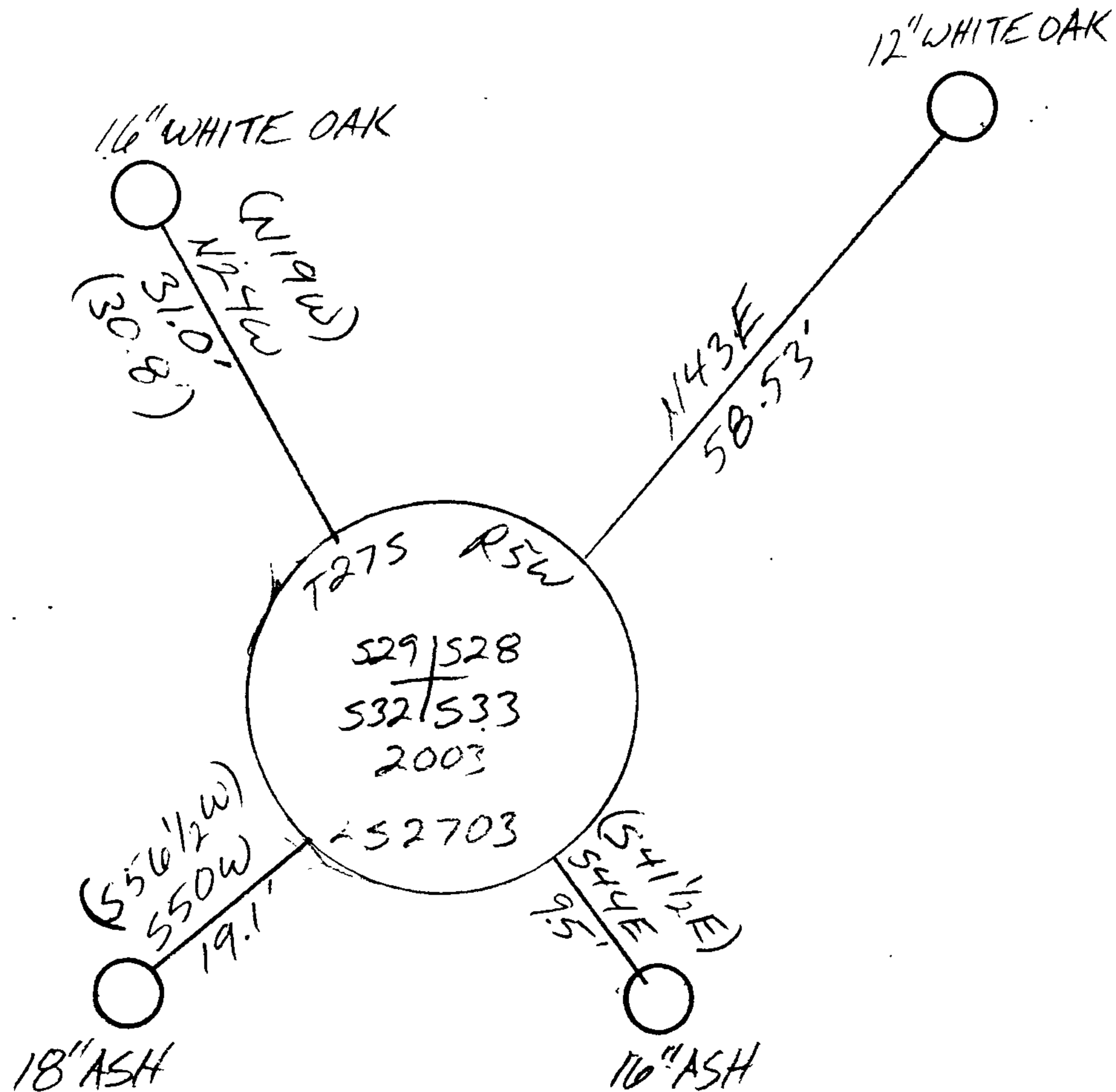

Location & Comments

CORNER Falls 6 FEET SOUTH OF AN E-W FENCE.

Comp. Declin. 18° EAST  
 Agency I.E. ENGINEERING  
 Party Chief BRUCE WEBSTER  
 Notekeeper \_\_\_\_\_  
 Witnesses RYAN PALMER

Address 741 SE JACKSON  
 ROSEBURG, OR 97130

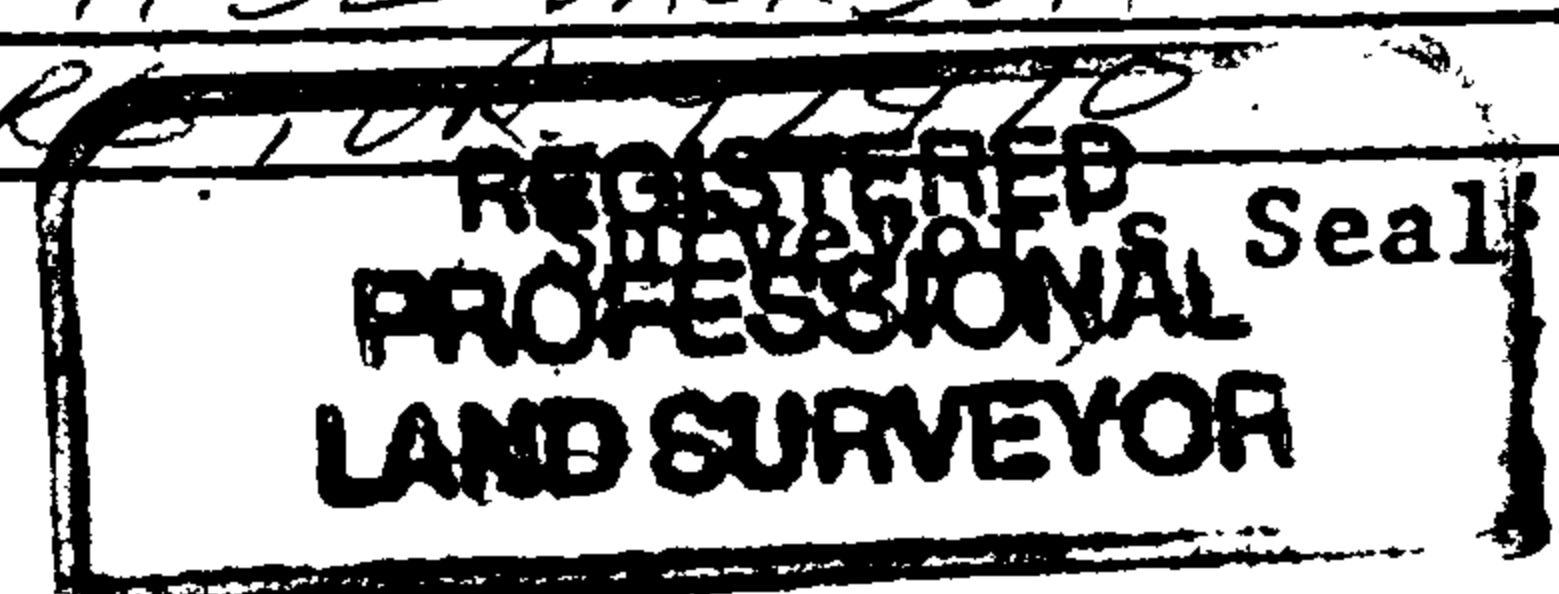

*Jerry Lee Estabrook*

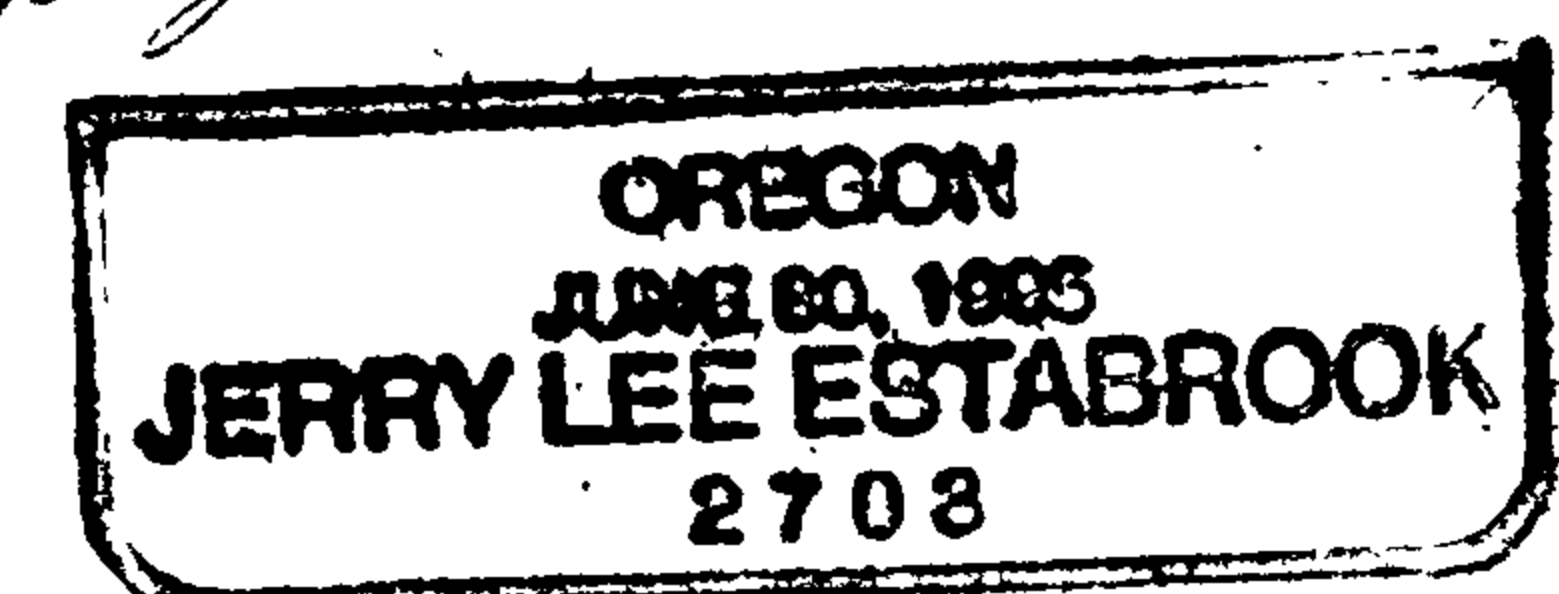

Exp. Date 12-31-03

65145-16 B