

FILED

Date: 12-16-2002 By: XC

This survey consists of:

Map: \_\_\_\_\_

Name: \_\_\_\_\_

Corner: 65/44-29

DOUGLAS COUNTY  
SURVEYOR

OREGON CORNER RESTORATION FORM

Section 17 Township 22 S Range 8 W

County Douglas Date 11-27-02

Corner Designation

18/17  
19/20

- Condition Report Only
- Not Found
- Renewed
- Unrecorded
- Surveyed In
- Referenced Out

Previous Renewals/Surveys, etc. \_\_\_\_\_

Monument(s) & Accessories Found: (Condition and Source)

Found 1931 GLO BC with the following accessories:  
28" White Fir bears N 46 1/2° W 22 1/2 ft healed face  
21" White Fir bears N 10 3/4° W 32° ft healed face

Note: 5" - 12" - 5" White Firs are missing

Monument Detail

Sketch

T22S R8W

18/17  
19/20  
1931

Monument Set (Procedures and Description)

New Accessories BTs

19" White Fir bears S 19° E, 10 2 ft Scribed "T22S R8W S20 BT"  
27" White Fir bears S 66° W, 21 8 ft Scribed "T22S R8W S19 BT"

Location & Comments

Compass Declination \_\_\_\_\_

Firm/Agency \_\_\_\_\_

Ward North West Inc.

Address P.O. Box 105

Florence OR 97439

Party Chief Ron Rice

Notes \_\_\_\_\_

Witness Ben Pastor

Surveyor's Seal

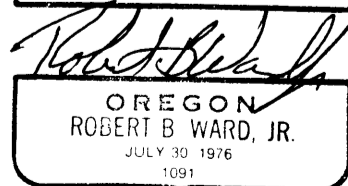
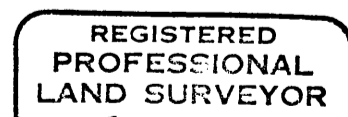

Expires: 6-30-04

C.S. File No 65/44-29