

OREGON CORNER RESTORATION FORM

Date: 9-20-2002 By: JC

This survey consists of:

Section 13 Township 26S Range 5W

Map: _____

County DOUGLAS Date 9/17/02

Name: _____

Corner No: 65/44-16

Corner Designation

DOUGLAS COUNTY

SURVEYOR

T26S	
RSW	R4W
13	18
24	19

- Condition Report Only
- Not Found
- Renewed
- Unrecorded
- Surveyed In
- Referenced Out

Previous Renewals/Surveys, etc. RENEWED BY DOUGLAS COUNTY SURVEYORS OFFICE FEB. 5, 1986 CS FILE 62/31

Monument(s) & Accessories Found: (Condition and Source)

FOUND 1958 COUNTY CAP 1 FOOT ABOVE GROUND
21" OAK STUMP BEARS N11°S2'E 373.⁶² FT. (RECORDED N11°S2'E 373.³ FT.) LRT TAG
18" OAK BEARS S42°58'W 296.²⁹ FT. (RECORDED S42°53'W 296.⁰ FT) DOUGLAS COUNTY TAG
14" OAK BEARS S72°12'E 316.⁸⁰ FT. (RECORDED S72½°E 317.³ FT) DOUGLAS COUNTY TAG

Monument Detail

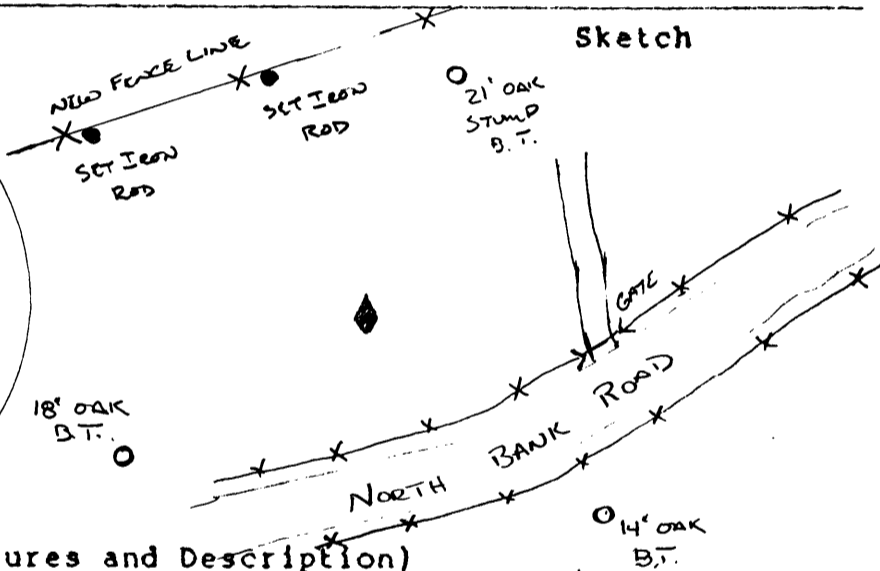
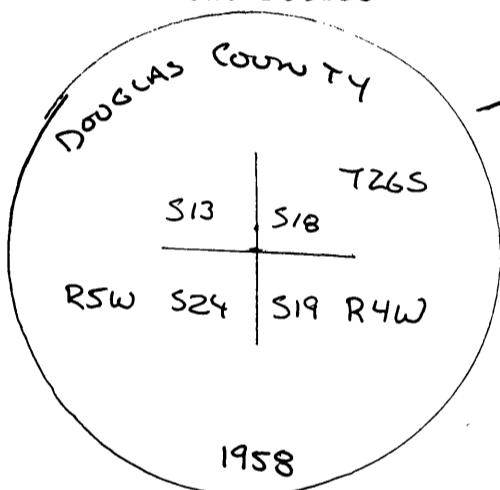

Monument Set (Procedures and Description)

New Accessories

SET 5/8" X 40" IRON ROD WITH YELLOW PLASTIC CAP MARKED LONG ROCK TIMBER PLS 2291
BEARS N12°04'W 340.²² FT, WOODEN FENCE POST EASTERLY 1.1 FEET

SET 5/8" X 30" IRON ROD WITH YELLOW PLASTIC CAP MARKED LONG ROCK TIMBER PLS 2291
BEARS N61°02'W 314.⁴² FT. METAL FENCE POST EASTERLY 1.4 FEET

Location & Comments

Surveyor's Se

CORNER IS APPROX 150 FT.
NORTH OF NORTH BANK CO.
ROAD. IN OPEN FIELD
THAT IS BEING WORK
UP TO TOWN INTO A
HAY FIELD

Compass Declination 19½
 Firm/Agency LONG ROCK
TIMBER
 Address P.O. Box 1127
ROSBURG, ORE 97470
 Party Chief GARY ANGIOLY
 Notes GARY ANGIOLY
 Witness _____

REGISTERED
 PROFESSIONAL
 LAND SURVEYOR

Ken W. Hoffine

OREGON
 JULY 16, 1987
 KEN W. HOFFINE
 2291

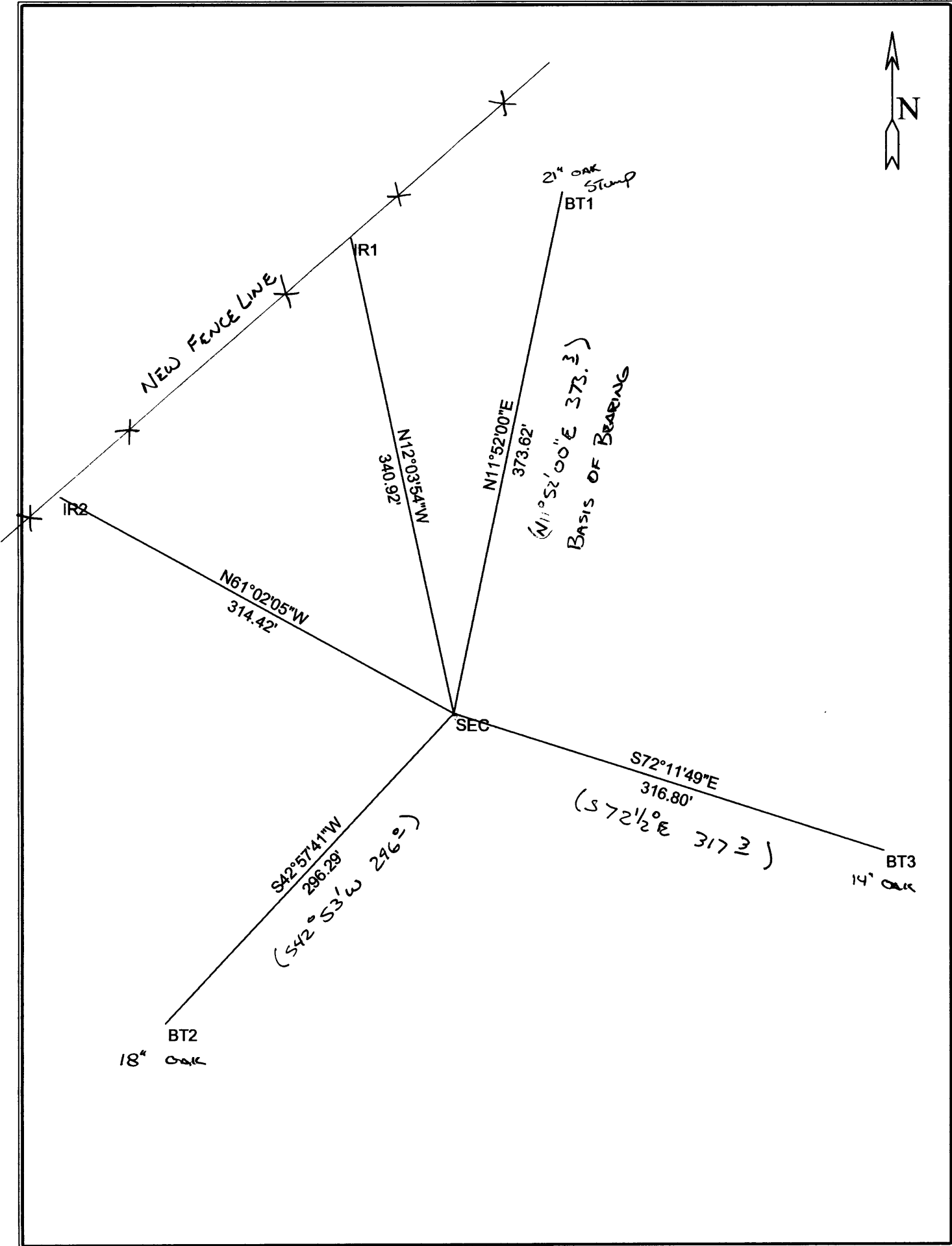

NEW FENCE LINE

21" OAK STUMP
BT1

(N11°52'00"E 373.3)
BASIS OF BEARINGS

SEC

BT3
14" OAK

BT2
18" OAK