

CORNER No. 22

OREGON CORNER ~~RESTORATION~~ FORM

Section 27 Township 325 Range TW

County Douglas Date March, 2002

Corner Designation

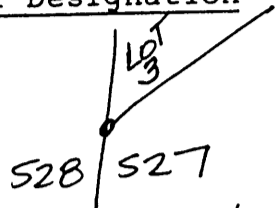

- Condition Report Only
- Not Found
- Renewed
- Unrecorded
- Surveyed In
- Referenced Out

Previous Renewals/Surveys, etc. _____

None.

Monument(s) & Accessories ^{set} Found: (Condition and Source)

I set a 3/4" x 40" Iron Rod with a 2 1/2" Alum. Cap, from which a;
10" D. Fir BT, I scribed "PCBT", bears N38°W, 12.7 feet.
8" D. Fir BT, I scribed "PCBT", bears S82°W, 8.9 feet.
6 foot steel fence post bears North, 0.5 feet.

Monument Detail

Sketch

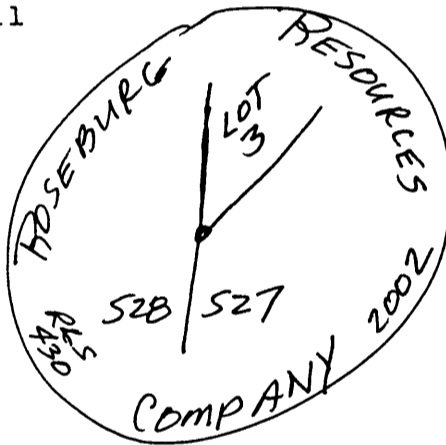

FILED
 Date: 3/27/2002 By: JC
 This survey consists of:
 Map: H137-35
 Narrative: _____
 Corner Rpt: 65/A2-11 thru 39

DOUGLAS COUNTY SURVEYOR

Monument Set (Procedures and Description)

New Accessories

Location & Comments

Surveyor's Seal

Compass Declination 20°E
 Firm/Agency Shaner
Engineering
 Address P.O. Box 1430
Roseburg, OR 97470
 Party Chief B. Shaner
 Notes " "
 Witness Ron Schneider

REGISTERED PROFESSIONAL LAND SURVEYOR

Bruce A Shaner

OREGON OCT. 4, 1957 BRUCE A. SHANER 430

Renews June 30, 2002

C.S. File No. 65/A2-32