

# MAP OF SURVEY

LOCATED in Lot 9, RICE HILL WEST. SUBD. 8  
in the NE 1/4 of Section 28, T. 23 S., R.5W., W.M.  
in Douglas County, Oregon.

October 22, 2002

SURVEYED FOR: *DAN WEBB*  
*P.O. BOX 188*  
*YONCALLA, OREGON*

SURVEYED BY: *DAVID EDWARDS LAND SURVEYING*  
*P.O. BOX 361*  
*OAKLAND, OREGON 97462*  
*PHONE: (541) 459-0512*

REGISTERED  
PROFESSIONAL  
LAND SURVEYOR

*David A. Edwards*

OREGON  
DAVID A. EDWARDS  
2339  
EXPIRES 12/31/03

FILED  
Date: 12/12/2002 By: JP  
This survey consists of:  
Map: CS65/41-11  
Narrative: \_\_\_\_\_  
Corner Rpt: \_\_\_\_\_  
DOUGLAS COUNTY  
SURVEYOR

## LEGEND

- INDICATES 5/8" DIAM. IRON ROD W/CAP FOUND PER RICE HILL WEST SUBD.
  - INDICATES 5/8" DIAM. IRON ROD FOUND. SCALE: 1" = 100'
  - INDICATES 5/8" X 30" STEEL PIN W/RED PLASTIC CAP MKD. "D.A. EDWARDS-LS 2339" SET.
- BASIS OF BEARINGS: PLAT OF RICE HILL WEST SUBD.

## NARRATIVE

THE PURPOSE OF THIS SURVEY IS TO SHOW THE MONUMENTATION OF A 50 FOOT SQUARE LEASE AREA AND A 30 FOOT WIDE ACCESS EASEMENT AS SHOWN HEREON.

FIELD CREW: BRANT MILLER AND ERIC SPRINKLE.

EQUIPMENT: NIKON TOTAL STATION.

COMPS. AND DRAFTING: DAVID EDWARDS..

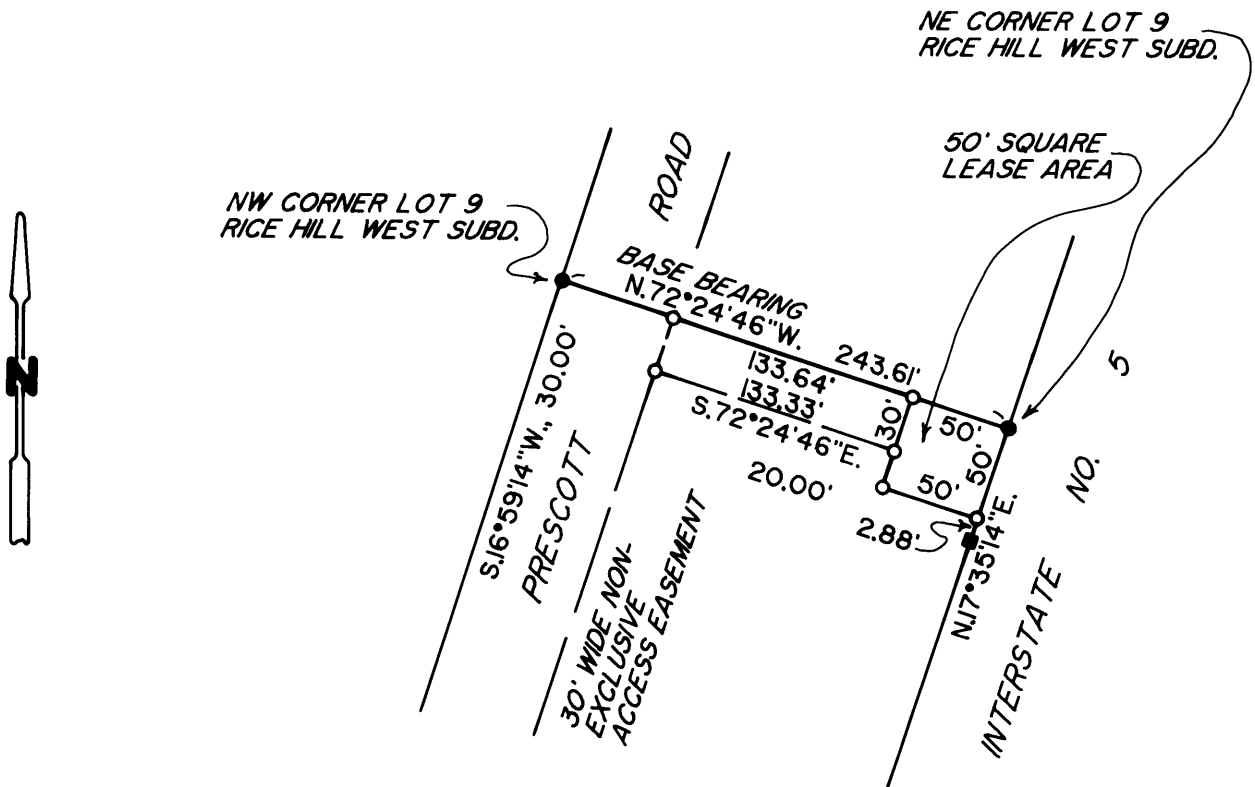

C.S. File No 65/41-11