

MAP OF SURVEY

LOCATED in the NW 1/4 of Section 15, T. 26 S.,
R. 4 W., W.M. in Douglas County, Oregon.

August 20, 2002

SURVEYED FOR: *NORMAN SEDAWIE*
1436 WHISTLERS LANE
ROSEBURG, OREGON

SURVEYED BY: *DAVID EDWARDS LAND SURVEYING*
P.O. BOX 361
OAKLAND, OREGON 97462
PHONE: (541) 459-0512

FILED
Date: 9/3/2002 By: JP
This survey consists of:
Map: CS 65/41-9
Narrator: _____
Corner Rpt: _____

**DOUGLAS COUNTY
SURVEYOR**

**REGISTERED
PROFESSIONAL
LAND SURVEYOR**

David A. Edwards

DAVID A. EDWARDS
2339
EXPIRES 12/31/03

LEGEND

- INDICATES 5/8" DIAM. IRON ROD FOUND.
- INDICATES 5/8" X 30" STEEL PIN W/RED PLASTIC CAP MKD. "D.A. EDWARDS-LS 2339" SET.

P.P. = PARTITION PLAT () DENOTES RECORD DATA PER P.P. 1992-0017.

SCALE: 1" = 100'

BASIS OF BEARINGS: PARTITION PLAT NO. 1992-0017.

NARRATIVE

THE PURPOSE OF THIS SURVEY IS TO MONUMENT A BOUNDARY LINE ACCORDING TO A LEGAL DESCRIPTION PROVIDED BY MR. SEDAWIE. THE FOUND MONUMENTS AND RECORD DATA PER PARTITION PLAT NO. 1992-0017 WERE USED TO ACCOMPLISH THIS. FIELD CREW: DAVID EDWARDS AND DAVE ROSSON.

EQUIPMENT: NIKON DTM 450 TOTAL STATION.

COMPS. AND DRAFTING: DAVID EDWARDS.

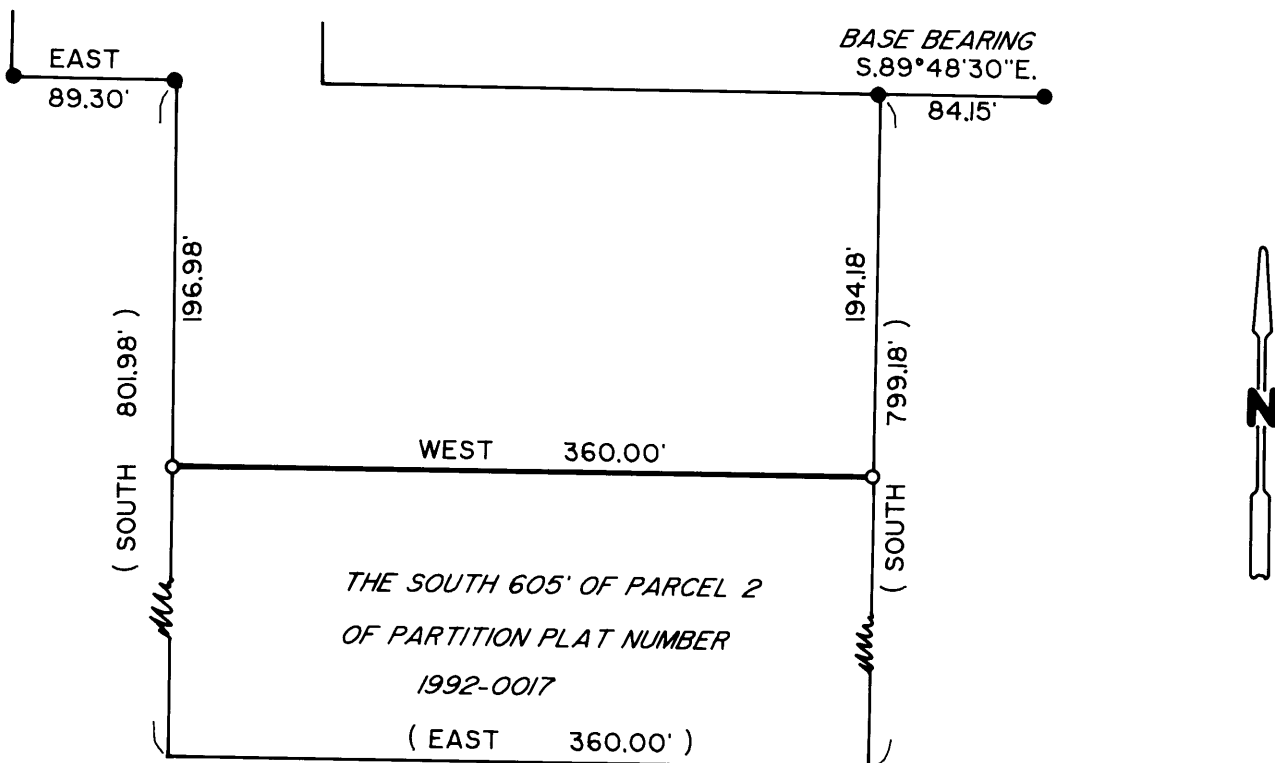

C.S. File No 65/41-9