

SURVEY OF SECTION 25, T. 21 S., R. 5 W., W.M., DOUGLAS CO., OREGON

FOR: GIUSTINA RESOURCES DATE: 11/94 SCALE: 1" = 400
388 PEARL STREET EUGENE, OREGON 97401

SENECA JONES TIMBER COMPANY P.O. BOX 10265 EUGENE, OREGON 97401

SURVEY BY: GERALD D. RILEY 38415 MCKENZIE HWY. SPRINGFIELD, OREGON 97478 PH. 503-746-2841

PRELIMINARY FILING ORIGINAL BEING PROCESSED

BY G. RILEY

DATE SUBMITTED 1-26-95

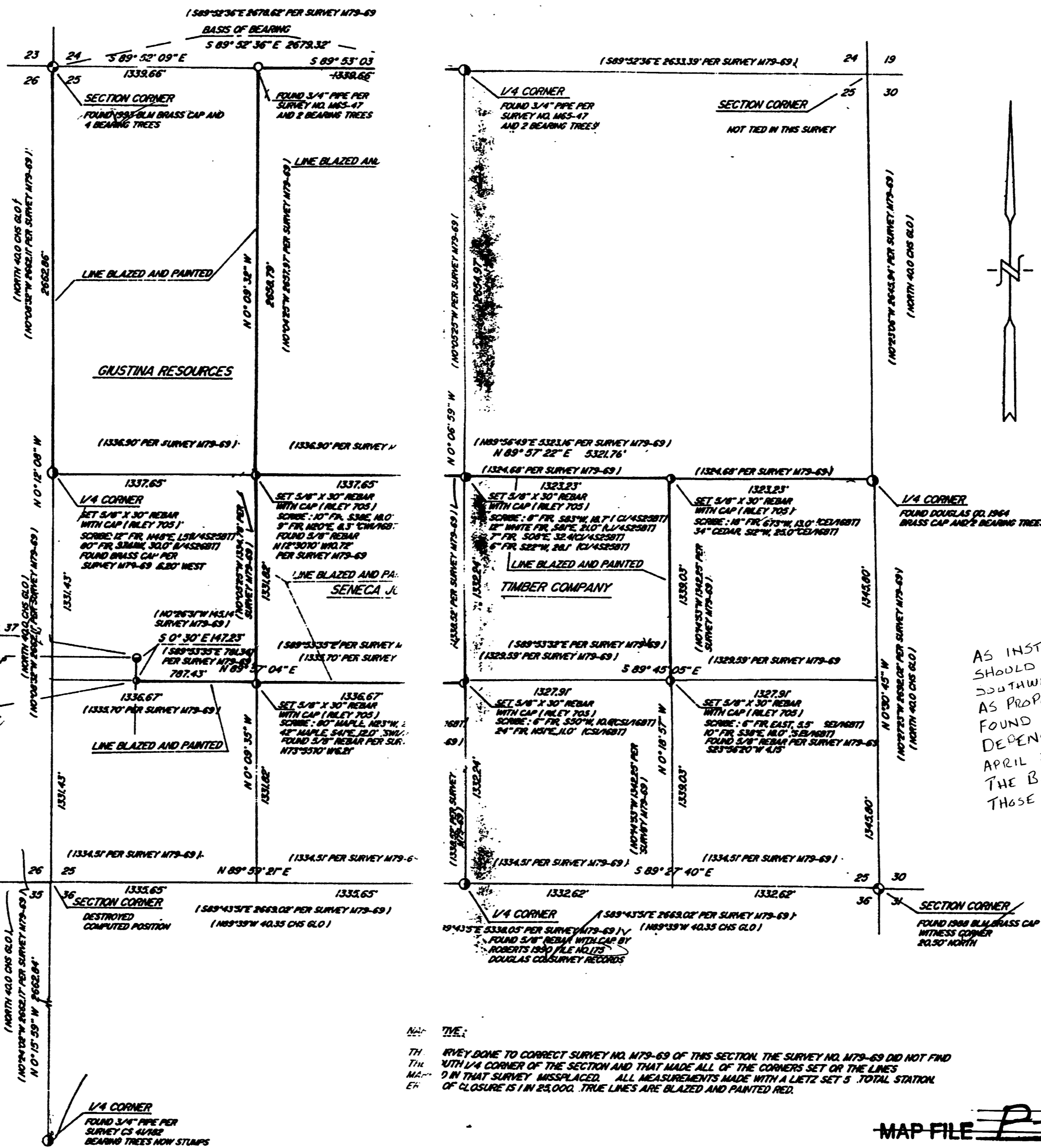

FILED
Date: 11-24-90 By: JP
This survey consists of:
Map: P-94
Narrative: _____
Corner Rpt: _____
DOUGLAS COUNTY
JP SURVEYOR JP

AS INSTRUCTED BY GERALD RILEY, IT SHOULD BE PUT ON NOTICE THAT THE SOUTHWEST CORNER OF SECTION 25, AS PROPORTIONED ON THIS SURVEY, WAS FOUND TO BE IN ERROR BY THAT DEPENDENT RESURVEY (COMPLETED APRIL 22, 1998 GROUP NO 1814) BY THE B.L.M. WHICH WOULD REPOSITION THOSE CORNERS DETECTED HEREON!
7/24/02 D.L.S.O.

NOTE:
THE SURVEY WAS DONE TO CORRECT SURVEY NO. M79-69 OF THIS SECTION. THE SURVEY NO. M79-69 DID NOT FIND WITH 1/4 CORNER OF THE SECTION AND THAT MADE ALL OF THE CORNERS SET OR THE LINES D IN THAT SURVEY MISPLACED. ALL MEASUREMENTS MADE WITH A LIETZ SET 5 TOTAL STATION OF CLOSURE IS 1 IN 25,000. TRUE LINES ARE BLAZED AND PAINTED RED.

MAP FILE P-94

REGISTERED PROFESSIONAL LAND SURVEYOR
GERALD D. RILEY

COUNTY SURVEYORS FILE DATA DO NOT REMOVE FROM OFFICE