

MAP OF SURVEY

LOCATED in the SW 1/4 of Section 9,
T. 21 S., R. 4 W., W.M. in Douglas
County, Oregon.

June 10, 2002

SURVEYED FOR: *SENECA JONES TIMBER CO.*
P.O. BOX 10265
EUGENE, OREGON

SURVEYED BY: *DAVID EDWARDS LAND SURVEYING*
P.O. BOX 361
OAKLAND, OREGON 97462
PHONE: (541) 45-0512

FILED
Date: 7/3/2002 By: JP
This survey consists of:
Map: C565/41-6
Narrative: _____
Corner Rpt: _____

DOUGLAS COUNTY
SURVEYOR

REGISTERED
PROFESSIONAL
LAND SURVEYOR

David A. Edwards

DAVID A. EDWARDS
2339
EXPIRES 12/31/03

LEGEND

⊙ INDICATES B.L.M. BRASS CAP FOUND.

SCALE: 1" = 1000'

() DENOTES B.L.M. RECORD DATA.

BASIS OF BEARINGS: B.L.M. RESURVEY

NARRATIVE

THE PURPOSE OF THIS SURVEY IS TO BLAZE, POST AND FLAG THE WEST LINE OF THE SW 1/4 OF SECTION 9 AS SHOWN HEREON. THIS WAS ACCOMPLISHED BY TRAVERSING BETWEEN THE CORNERS SHOWN AND MAKING OFFSETS TO TRUE LINE. 6 FOOT STEEL POSTS WERE SET ON LINE AT INTERVALS OF 200 FEET OR LESS, BLAZES MARKED WITH RED PAINT AND RED FLAGGING HUNG LIBERALLY ALONG THE LINE.

FIELD CREW: BRANT MILLER AND DAVE ROSSON.

EQUIPMENT: NIKON DTM 450 TOTAL STATION.

COMPS. AND DRAFTING: DAVID EDWARDS.

1/4 CORNER
24" FIR S.26°E., 30.3'
36" CHINQUAPIN
WEST 3.3'

SECTION CORNER
SEE MY
SURVEY M 130-42

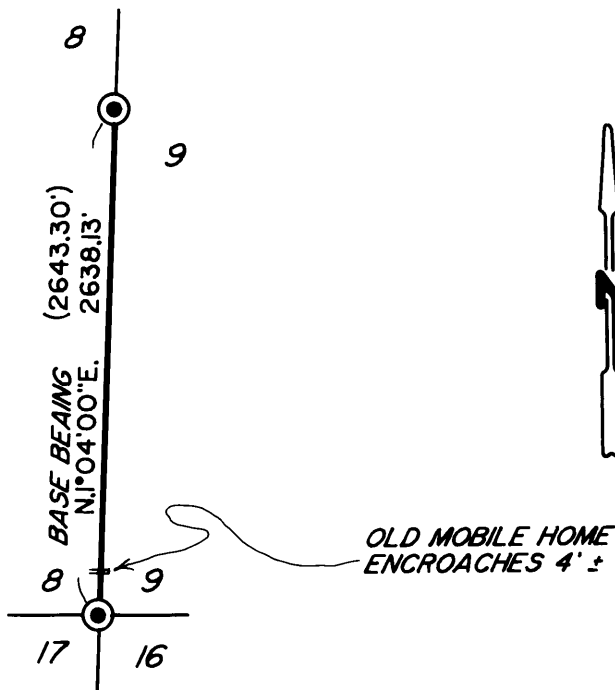

C.S. File No 65/41-6