

MAP OF SURVEY

LOCATED in the NE 1/4 of Section 20, T.26S.,
R. 5 W., W.M. in Douglas County, Oregon.

August 29, 2001

FILED

Date: 9/6/2001 By: JP

This survey consists of:

Map: CS 65/38-1

Narrative: _____

Corner Rpt: _____

DOUGLAS COUNTY
SURVEYOR

SURVEYED FOR: *DALE AND SUZANNE HALL*
R.D.K. PROPERTIES
P.O. BOX 604
WINCHESTER, OREGON

SURVEYED BY: *DAVID EDWARDS LAND SURVEYING*
P.O. BOX 361
OAKLAND, OREGON 97462
PHONE: (541) 459-0512

REGISTERED
PROFESSIONAL
LAND SURVEYOR

David A. Edwards

OREGON
JULY 26, 1988
DAVID A. EDWARDS
2339

EXPIRES 12/31/01

LEGEND

- INDICATES 5/8" DIAM. STEEL PIN W/CAP FOUND PER PART. PLAT 2001-0017.
- INDICATES 5/8" X 30" STEEL PIN W/RED PLASTIC CAP MKD. "D.A. EDWARDS-LS 2339" SET.

W.M. = WITNESS MONUMENT.

SCALE: 1" = 200'

BASIS OF BEARINGS: PARTITION PLAT 2001-0017 AS SHOWN.

APPROX. MEAN
HIGH WATER LINE

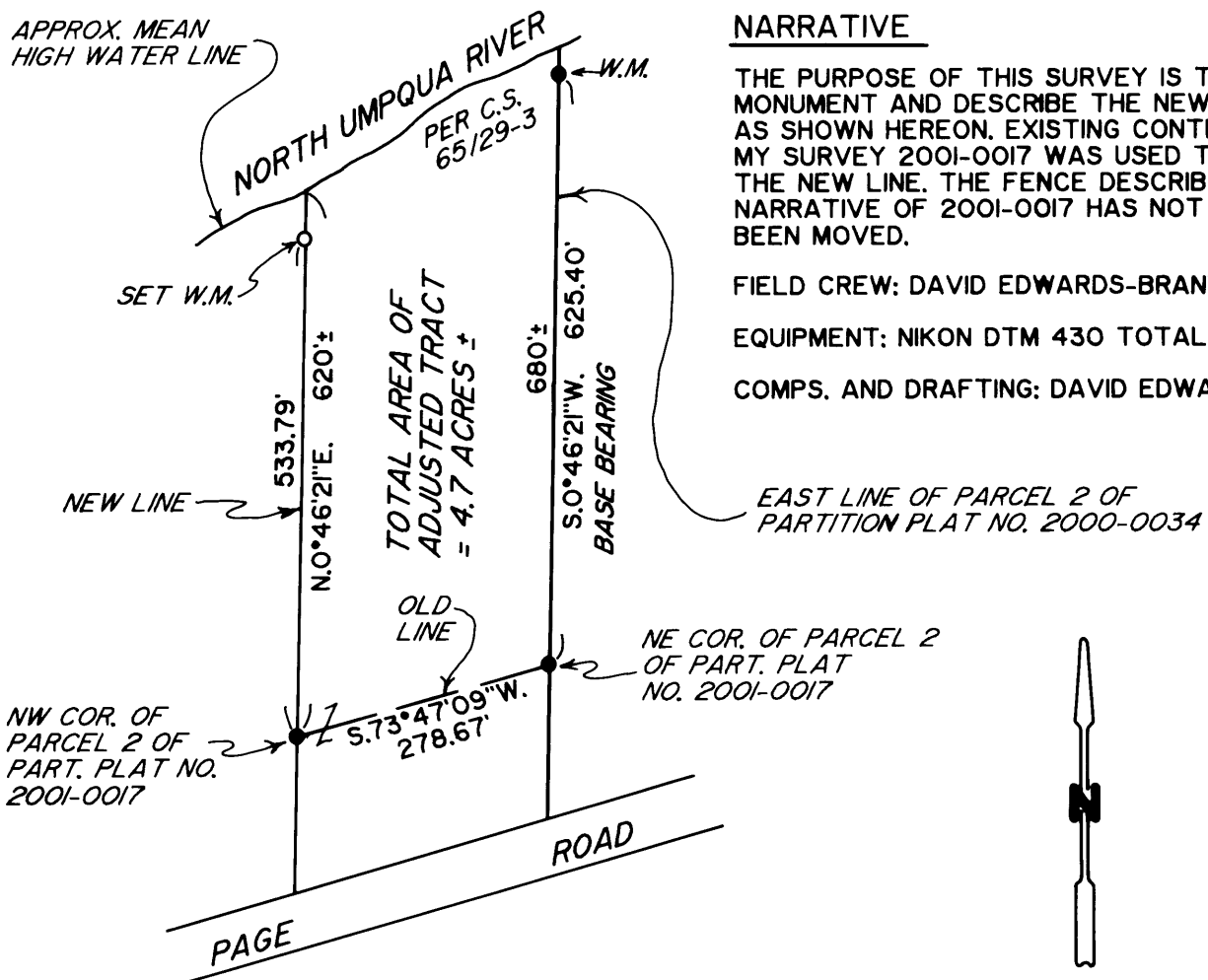

NARRATIVE

THE PURPOSE OF THIS SURVEY IS TO MONUMENT AND DESCRIBE THE NEW BOUNDARY AS SHOWN HEREON. EXISTING CONTROL PER MY SURVEY 2001-0017 WAS USED TO SET THE NEW LINE. THE FENCE DESCRIBED IN THE NARRATIVE OF 2001-0017 HAS NOT YET BEEN MOVED.

FIELD CREW: DAVID EDWARDS-BRANT MILLER.

EQUIPMENT: NIKON DTM 430 TOTAL STATION.

COMPS. AND DRAFTING: DAVID EDWARDS.