

FILED

Date: 6/21/2001 By: JP

This survey consists of:

Map: M 133-60

Narrative: \_\_\_\_\_

Corner Rpt: \_\_\_\_\_



**DOUGLAS COUNTY  
SURVEYOR**

June 11, 2001

Romanso Ware  
Douglas County Surveyor  
Courthouse, Rm 105A  
Roseburg, OR. 97470

Due to forestry activity I have been requested to preserve the position of previously set pins located in Section 19 of Township 22 South, Range 12 West, Willamette Meridian, Douglas County, Oregon. These pins were set by me as shown in recorded survey map M133-60. The following accessories have been added to these pins corresponding to the numbers on the drawing below.

- #1 FD. 5/8" iron rod with plastic cap marked "LS2869"  
Added BT'S:  
33" Spruce stump, S9°W 21.2' to vertical spike set at ring center  
42" Spruce stump, N78°W 32.8' to vertical spike set at ring center  
Set steel fence post 1' East of monument
- #2 FD. 5/8" iron rod with plastic cap marked "LS2869"  
Added BT'S:  
18" Fir, S39°W 20.9' to spike set at side center, "X" chop at eye level  
31" Spruce, N29°W 5.8' to spike set at side center, "X" chop at eye level  
Set steel fence post 1' East of monument
- #3 FD. 5/8" iron rod with plastic cap marked "LS2869"  
Added BT'S:  
17" Spruce, S51°W 18.2' to spike set at side center, "X" chop at eye level  
34" Spruce, N9°W 40.8' to spike set at side center, "X" chop at eye level  
Set steel fence post 1' North of monument

Please record these additions as per our previous phone conversations.

Respectfully submitted,

Brent W. Bacon  
LS2869



*Brent W. Bacon*

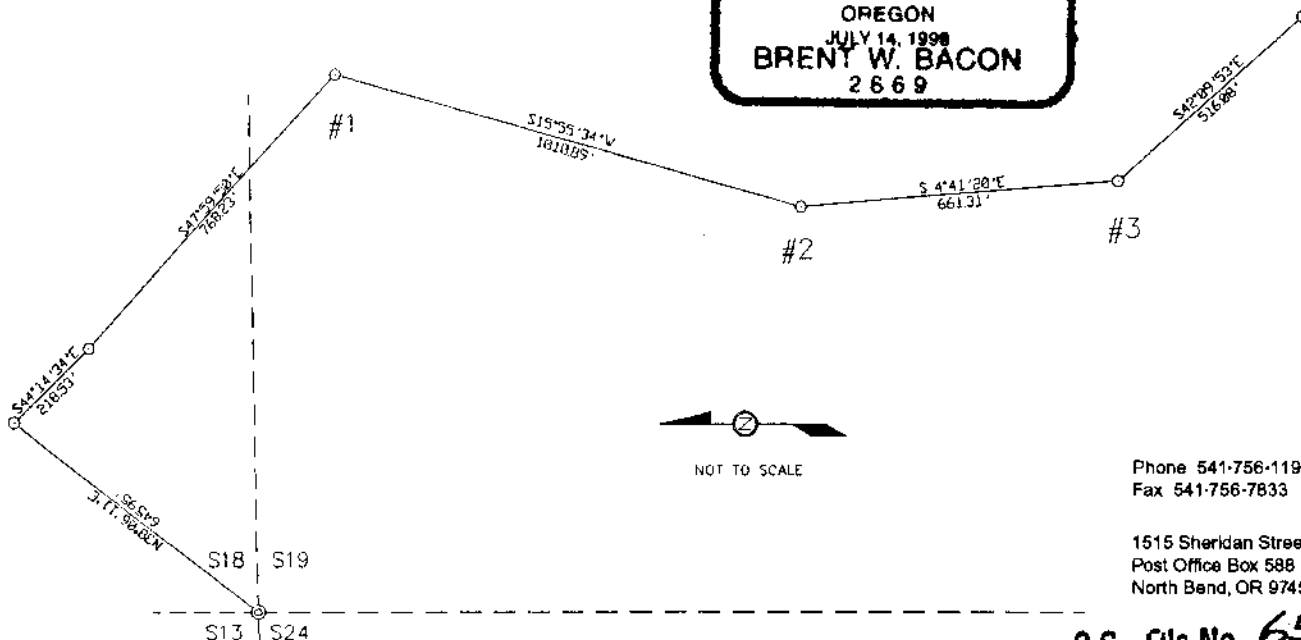
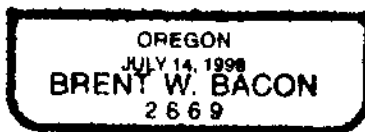

Phone 541-756-1193  
Fax 541-756-7833

1515 Sheridan Street  
Post Office Box 588  
North Bend, OR 97459-0102

C.S. File No. 65/37-9