

2001-23987

BOOK 1805 PAGE 073

Affidavit of Correction

Douglas County Survey M138-16

I, J. Gregory Solarz, being duly sworn, depose and say that I am the surveyor who surveyed the property as depicted, filed and recorded in CS M138-16, Douglas County, Oregon Survey Records.

The following additions to the survey map have been requested by the Douglas County Planning department:

1. Approval block for the Douglas County Planner to sign and date.
2. 35 foot wide easement running North-South adjacent to the West line of the newly created Shepherd parcel. Gaylyn Bradley, owner of the land upon which the easement will exist, asked me to describe the easement an additional 10 feet North of the North line of Shepherd. The easement is 35 feet wide and 135 feet long.

J. Gregory Solarz
 J. Gregory Solarz, LS 1331.

10-11-01.
 Date

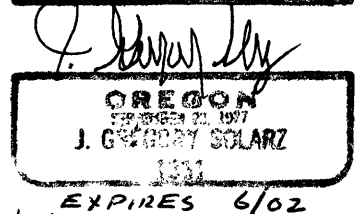
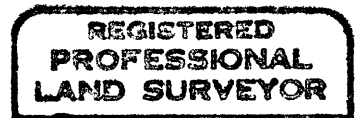

Notary Certificate

State of Oregon)
) ss
 County of Coos)

Subscribed and sworn to before me this 11 day of October, 2001.

S Pollock
 Notary Public for the State of Oregon.
 My Commission Expires 11/25/01



County Surveyor Approval

I, Romey Ware, Douglas County Surveyor, do hereby certify that said Affidavit of Correction for **M138-16** has been examined by me and found to be compliant with ORS 209.255.

Romey Ware
 Romey Ware, Douglas County Surveyor

FILED

Date: _____ By: _____
 This survey consists of:
 Map: _____
 Narrative: _____
 Corner Rpt: _____

DOUGLAS COUNTY SURVEYOR

Surveyor
 HANDED

CS File No. 65/35-16 A

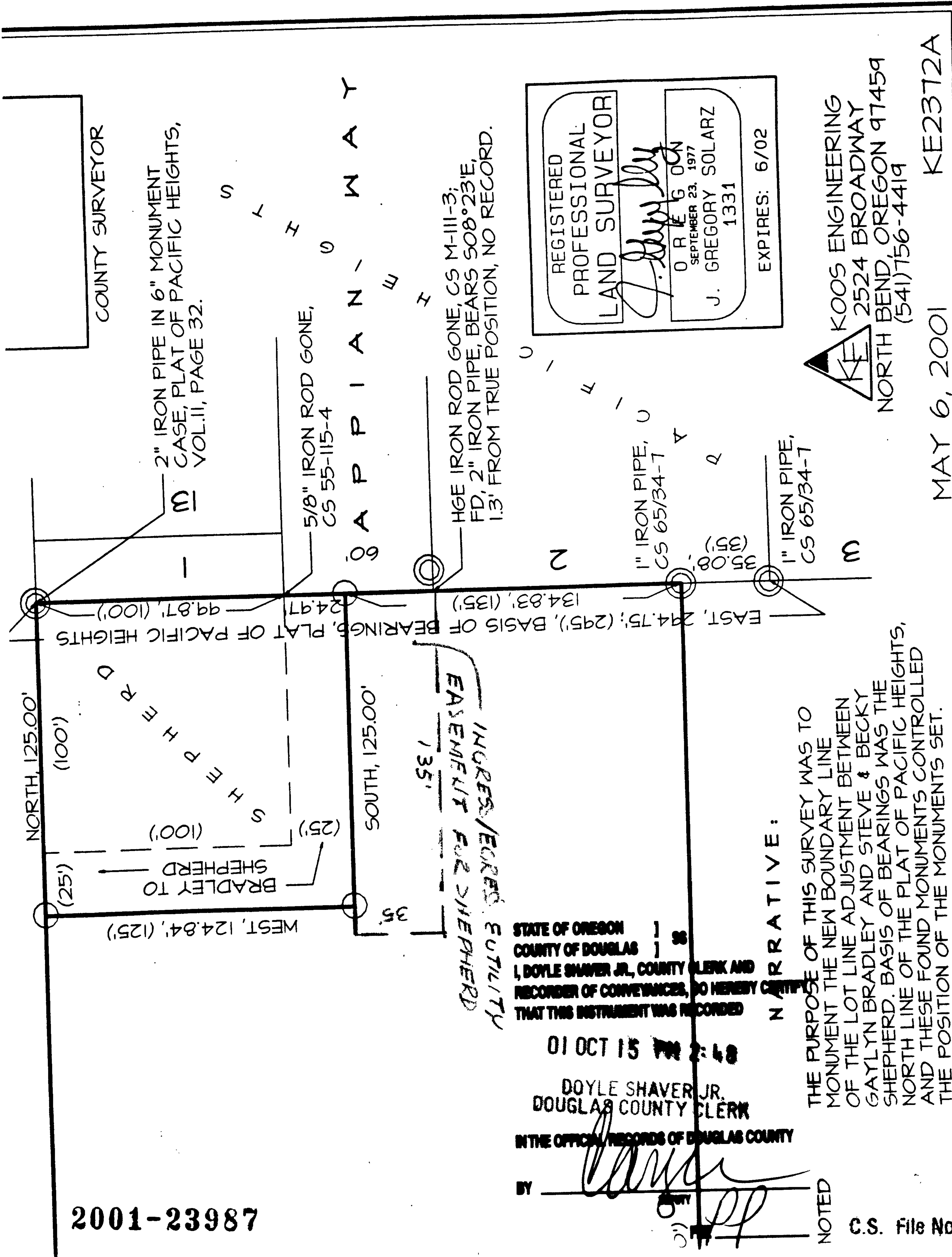

REGISTERED PROFESSIONAL LAND SURVEYOR

J. Gregory Solarz

O R E G O N
SEPTEMBER 23, 1977
J. GREGORY SOLARZ
1331

EXPIRES: 6/02

KE KOOS ENGINEERING
2524 BROADWAY
NORTH BEND, OREGON 97459
(541)756-4419

MAY 6, 2001 KE2372A

STATE OF OREGON
COUNTY OF DOUGLAS

I, DOYLE SHAVER JR., COUNTY CLERK AND RECORDER OF CONVEYANCES, DO HEREBY CERTIFY THAT THIS INSTRUMENT WAS RECORDED

01 OCT 15 PM 2:48

DOYLE SHAVER JR.
DOUGLAS COUNTY CLERK

IN THE OFFICIAL RECORDS OF DOUGLAS COUNTY

BY *[Signature]*

NOTED

2001-23987

C.S. File No. 65/35-16B

AFFIDAVIT OF CORRECTION

I, Maurice E Farr, being duly sworn, depose and say that I am the surveyor who surveyed the property as depicted, filed and recorded in Boundary Line Adjustment, M138-17, Douglas County, Oregon Survey Records.

The following correction to said plat is necessary and is shown as follows:

- 1. The westerly boundary of Unit 2 is shown as S8°01'54"E 74.61 ft and should read S8°10'54"E 74.61 ft.

Maurice E Farr
 Maurice E Farr, P.L.S.
 Oregon License No. 1181

REGISTERED
 PROFESSIONAL
 LAND SURVEYOR

Maurice E Farr

OREGON
 SEPT 23, 1977 *10-19-01*
 MAURICE E. FARR
 1181

EXPIRES 12-31-01

STATE OF OREGON)
)ss
 COUNTY OF DOUGLAS)

Subscribed and sworn before me this 19 day of OCTOBER 2001.

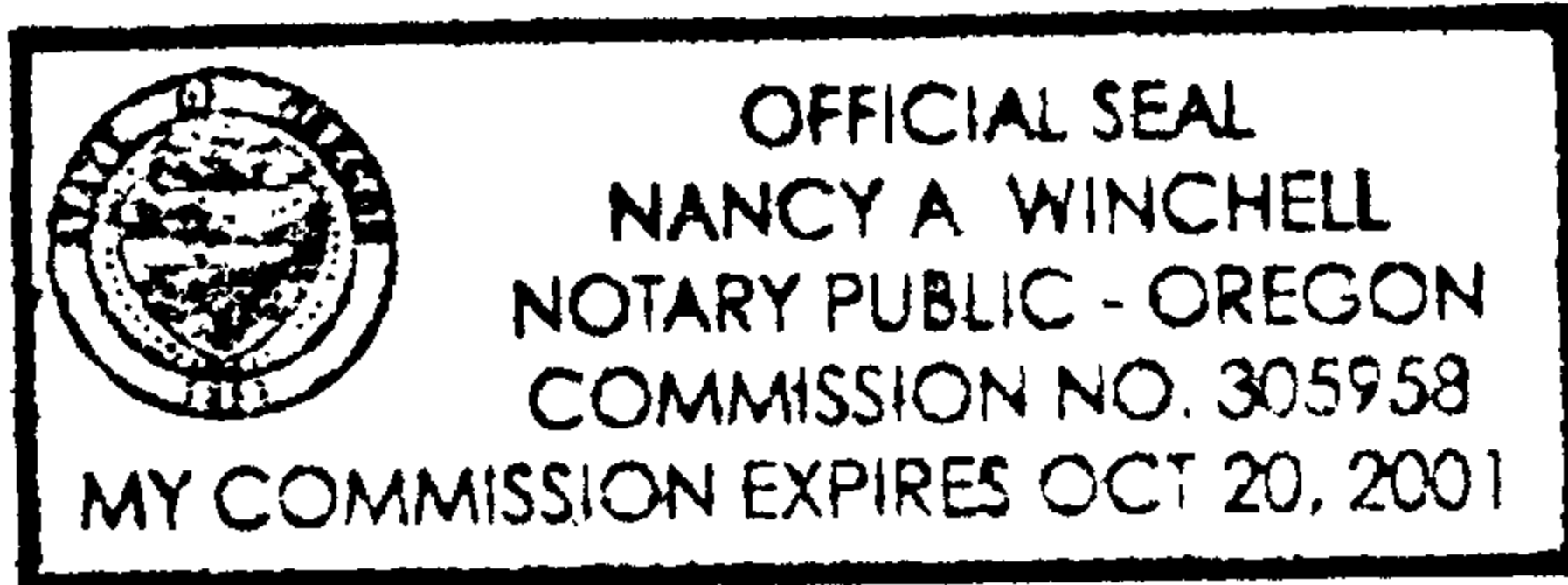

Nancy A. Winchell
 Notary Public for Oregon
 My Commission Expires: 10/20/01

I, Romey Ware, County Surveyor, do hereby certify that said Affidavit of Correction for Boundary Line Adjustment, M138-17 has been examined by me and that it complies with ORS ~~209-255~~ 209-255

Romey Ware
 Romey Ware, County Surveyor

FILED

Date: 10/23/2001 By: JP
 This survey consists of:

For Map: M138-17
 Narrative: _____
 Corner Plat: CS 65/35-17

DOUGLAS COUNTY
 SURVEYOR

*Surveyor
 HANDED*

2001-24601

STATE OF OREGON |
 COUNTY OF DOUGLAS | ss
 I, DOYLE SHAVER JR., COUNTY CLERK AND
 RECORDER OF CONVEYANCES, DO HEREBY CERTIFY
 THAT THIS INSTRUMENT WAS RECORDED

01 OCT 22 PM 2:27

DOYLE SHAVER JR.
 DOUGLAS COUNTY CLERK

IN THE OFFICIAL RECORDS OF DOUGLAS COUNTY

BY *[Signature]*
 DEPUTY
 CLERK

C.S. File No. 65/35-17