

2001-12927
AFFIDAVIT OF CORRECTION

BOOK 1769 PAGE 213

I, Mark A. Heimburger, being duly sworn, depose and say that I am the surveyor who surveyed the partition plat as filed and recorded in 2001-0033, Douglas County, Oregon Plat Records; and

The following correction to said plat is necessary and is as follows:

Insert reference to 39' access easement. 31 feet to benefit Parcel 2 and 8 feet to benefit Parcel 1 as shown. (Accommodates existing driveway)

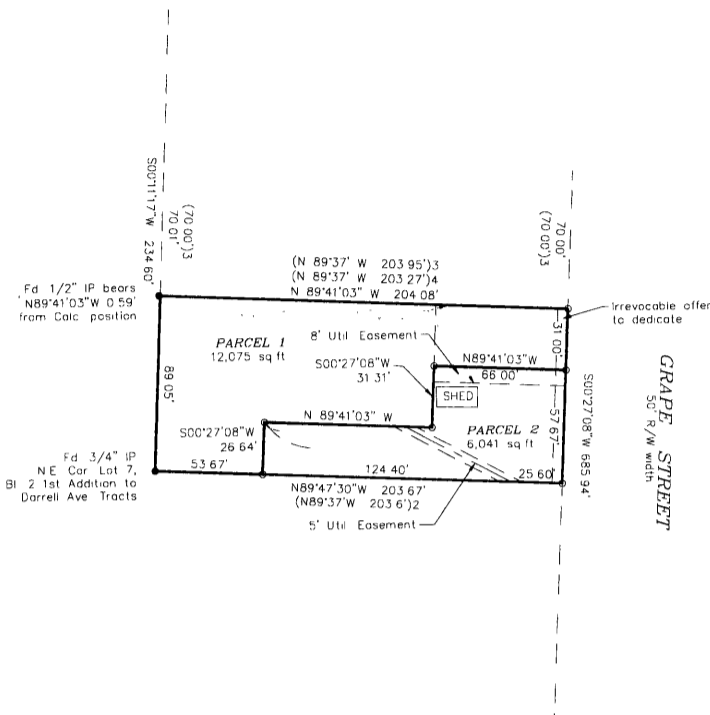

STATE OF OREGON]
 COUNTY OF DOUGLAS] 98
 I, DOYLE SHAVER JR., COUNTY CLERK AND
 RECORDER OF CONVEYANCES, DO HEREBY CERTIFY
 THAT THIS INSTRUMENT WAS RECORDED

01 JUN 11 AM 8:43

DOYLE SHAVER JR.
 DOUGLAS COUNTY CLERK

IN THE OFFICIAL RECORDS OF DOUGLAS COUNTY

BY Mark Heimburger

DEPUTY 16⁰⁰

81 - FEB 10⁰⁰

2001-0033 26⁰⁰ pl

The present fee owner of the property materially affected by said Affidavit is as follows:

Karen (Cook) Allen
 291 Grape Street
 Winston, Oregon

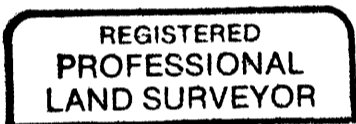

Mark A. Heimburger

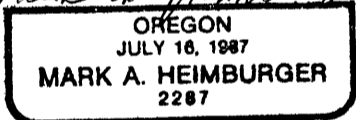

Renews 6/30/03

Mark A. Heimburger
 Registered Professional Land Surveyor
 P.O. Box 13, 3329 N.E. Stephens
 Roseburg, OR 97470

FILED

Date: 6/12/2001 By: JP

This survey consists of:

For Map: 2001-0033

Narrative: _____

Corner Rpt: _____

NOTARY CERTIFICATE

STATE OF OREGON)
) SS
 COUNTY OF DOUGLAS)

DOUGLAS COUNTY
 SURVEYOR

Subscribed and sworn to before me this 8 day of June,
2001.

Nancy A. Winchell
 Notary Public for the State of Oregon
 My Commission Expires 10/20/01

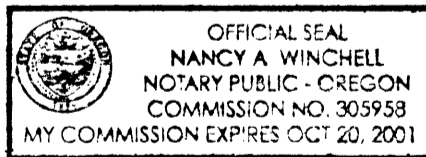

APPROVAL

I, Romey Ware, Douglas County Surveyor, do hereby certify that said affidavit of correction for partition plat as filed and recorded in 2001-0033 has been examined by me and that it complies with O.R.S. 92.170.

Romey Ware
 Romey Ware
 Douglas County Surveyor

HANDED SURVEYOR

C.S. File No. 65/35-11

2001-12927