

FILED

Date: 8/8/2001 By: NW
This survey consists of:
Map: C565/34-12
Narrative: _____
Corner Rpt: _____

DOUGLAS COUNTY
SURVEYOR

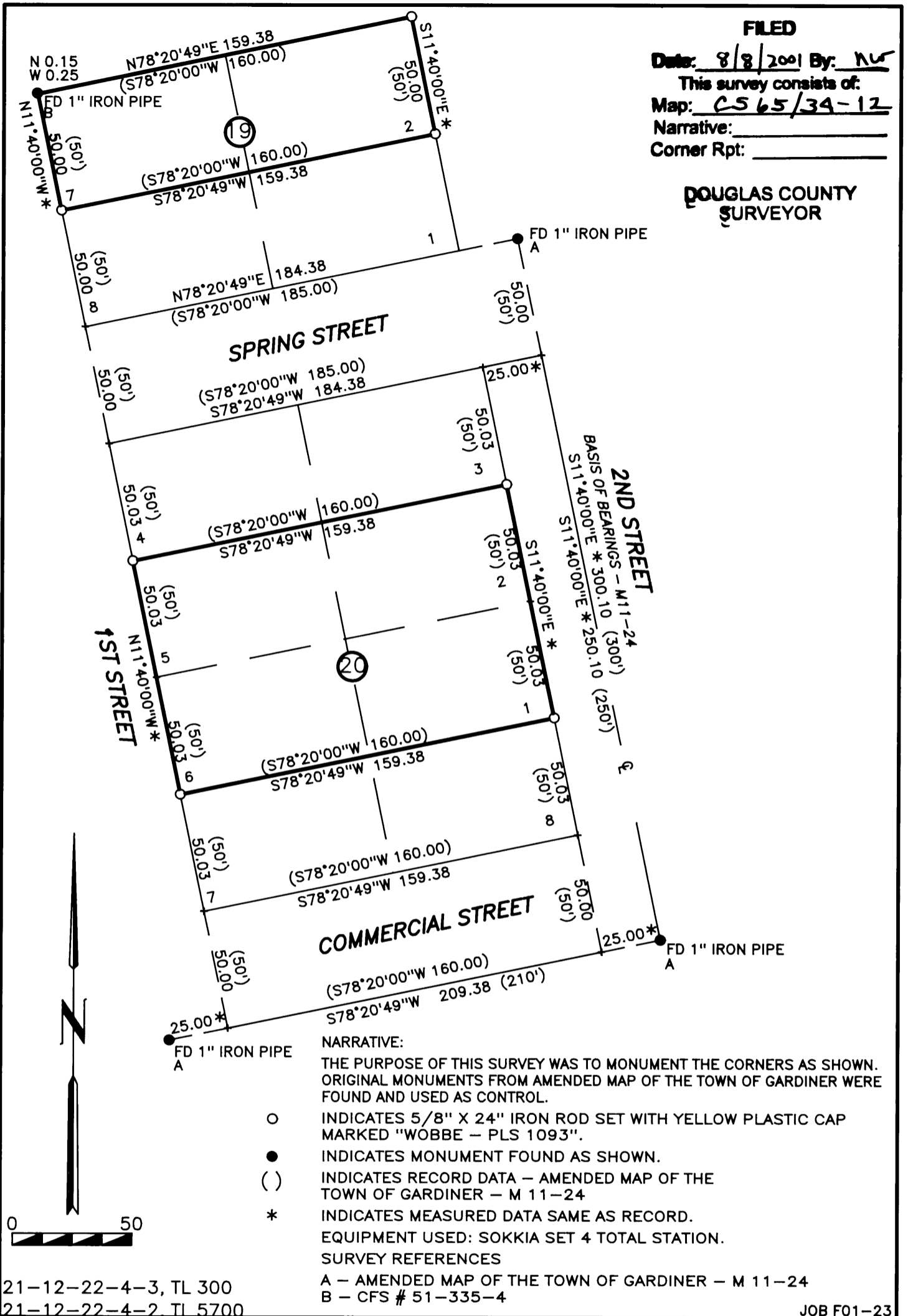

NARRATIVE:

THE PURPOSE OF THIS SURVEY WAS TO MONUMENT THE CORNERS AS SHOWN. ORIGINAL MONUMENTS FROM AMENDED MAP OF THE TOWN OF GARDINER WERE FOUND AND USED AS CONTROL.

- INDICATES 5/8" X 24" IRON ROD SET WITH YELLOW PLASTIC CAP MARKED "WOBBE - PLS 1093".
- INDICATES MONUMENT FOUND AS SHOWN.
- () INDICATES RECORD DATA - AMENDED MAP OF THE TOWN OF GARDINER - M 11-24
- * INDICATES MEASURED DATA SAME AS RECORD.

EQUIPMENT USED: SOKKIA SET 4 TOTAL STATION.
SURVEY REFERENCES

- A - AMENDED MAP OF THE TOWN OF GARDINER - M 11-24
- B - CFS # 51-335-4

21-12-22-4-3, TL 300
21-12-22-4-2, TL 5700

JOB F01-23

<p style="text-align: center;">REGISTERED PROFESSIONAL LAND SURVEYOR</p> <p style="text-align: center;"><i>Eugene M. Wobbe</i></p> <p style="text-align: center;">OREGON JULY 30, 1976 EUGENE M. WOBBE 1093</p> <p style="font-size: small;">P.L.S. EXPIRATION DATE: 6-30-2002</p>	<p style="text-align: center;">WOBBE & ASSOCIATES, INC. 510 KINGWOOD ST./ P.O. BOX 3093 FLORENCE, OR 97439</p> <hr/> <p style="text-align: center;">SURVEY FOR:</p> <p style="text-align: center;">DARRELL SPORES</p> <hr/> <p style="text-align: center;">SE 1/4, SEC. 22, T21S, R12W, W.M. DOUGLAS COUNTY, OREGON</p>	<p style="font-size: x-small;">STAEDTLER MARS 727HPC VALUELINE 3ML MYLAR MUTCH XP 500 G:\DC\2001\0123ROS.DW2</p>
<p>JULY 20, 2001</p>	<p>DRAWN: pe</p>	