

MAP OF SURVEY

LOCATED in the SW 1/4 of
Sec. 21, T. 28 S., R. 7 W., W.M.
in Douglas County, Oregon.

July 3, 2001

FILED
Date: 7/10/2001 By: JP
This survey consists of:
Map: CS 65/34-10
Narrative: _____
Corner Rpt: _____

DOUGLAS COUNTY
SURVEYOR

SURVEYED FOR: *JUDY KAHLE*
750 SE SYCAMORE COURT
WINSTON, OREGON

SURVEYED BY: *DAVID EDWARDS LAND SURVEYING*
P.O. BOX 361
OAKLAND, OREGON 97462
PHONE: (541) 459-0512

REGISTERED
PROFESSIONAL
LAND SURVEYOR
David A. Edwards
OREGON
MAY 24, 1998
DAVID A. EDWARDS
2339
EXPIRES 12/31/01

LEGEND

- ⊙ INDICATES COUNTY SURVEYOR OR B.L.M. BRASS CAP FOUND.
- INDICATES 5/8" X 30" STEEL PIN W/RED PLASTIC CAP MKD. "D.A. EDWARDS-LS 2339" SET.
- () DENOTES RECORD DATA PER 1992 B.L.M. SURVEY.
- INDICATES LINE FLAGGED AND MARKED WITH STEEL POSTS.

SCALE: 1" = 400' W.M. = WITNESS MONUMENT.

BASIS OF BEARINGS: 1992 B.L.M. SURVEY AS SHOWN.

NARRATIVE

THE PURPOSE OF THIS SURVEY IS TO LOCATE AND MONUMENT THE EAST LINE OF THE WEST HALF OF THE SOUTHEAST QUARTER OF THE SOUTHWEST QUARTER OF SECTION 21. CONTROLLING MONUMENTS WERE FOUND AND TIED INTO AND THE DESIRED LINE WAS FLAGGED AND POSTED AS SHOWN HEREON. A WITNESS MONUMENT HAD TO BE SET NEAR THE NORTHEAST CORNER DUE TO A LARGE BOULDER AT THE CORNER POSITION. EAST-WEST FENCES ARE ABOUT 3 FEET NORTH OF BOTH CORNERS SET.

FIELD CREW: DAVID EDWARDS AND BRANT MILLER.

COMPS. & DRAFTING: DAVID EDWARDS.

EQUIPMENT: NIKON DTM 430 TOTAL STATION.

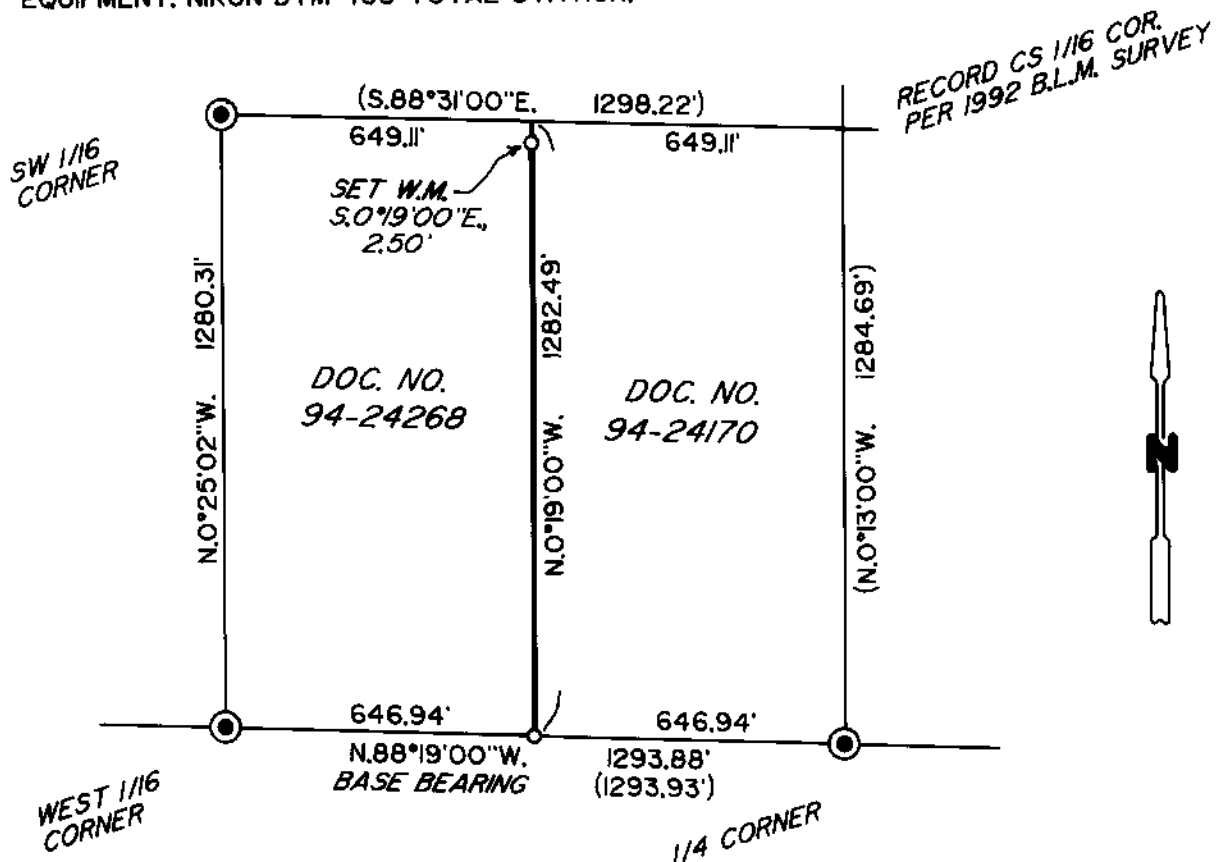

C.S. File No. 65/34-10