

# MAP OF SURVEY

LOCATED in the SE 1/4 of Sec.  
20, T. 24 S., R. 4 W., W.M. in  
Douglas County, Oregon.

June 6, 2001

SURVEYED FOR: *KIM MCLAUGHLIN*  
*3038 RED HILL ROAD*  
*OAKLAND, OREGON*

SURVEYED BY: *DAVID EDWARDS LAND SURVEYING*  
*P.O. BOX 361*  
*OAKLAND, OREGON 97462*  
*PHONE: (541) 459-0512*

FILED  
Date: 6/26/2001 By: JC  
This survey consists of:  
Map: C.S. 65/34-9  
Narrative: \_\_\_\_\_  
Corner Rpt: \_\_\_\_\_  
**DOUGLAS COUNTY  
SURVEYOR.**

**REGISTERED  
PROFESSIONAL  
LAND SURVEYOR**  
*David A. Edwards*  
**OREGON**  
JULY 26, 1988  
**DAVID A. EDWARDS**  
2339  
EXPIRES 12/31/01

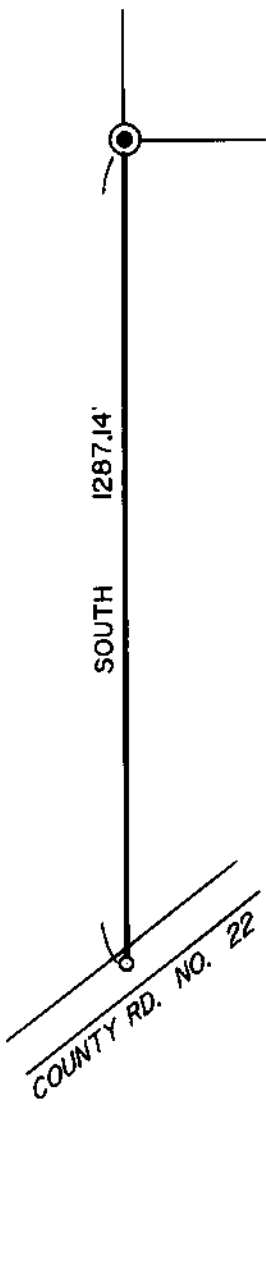

## LEGEND

- INDICATES DOUGLAS COUNTY SURVEYOR'S BRASS CAP FOUND AT THE SW CORNER OF DONATION LAND CLAIM NUMBER 47.
- INDICATES 5/8" X 30" STEEL PIN W/RED PLASTIC CAP MKD. "D.A. EDWARDS-LS 2339" SET AS A WITNESS MONUMENT IN THE ROADSIDE FENCE 21 FEET PERPENDICULAR TO ROAD CENTERLINE.

SCALE: 1" = 300'

BASIS OF BEARINGS: HAND COMPASS WITH  $V=18^\circ$

## NARRATIVE

THE PURPOSE OF THIS SURVEY IS TO MONUMENT AN AGREEMENT BOUNDARY. A COMPASS BEARING OF DUE SOUTH WAS OBSERVED FROM THE D.L.C. CORNER ALONG THE GENERAL ALIGNMENT OF AN OLD FENCE. POINTS WERE THEN SET ON LINE WITH THE NEWLY ESTABLISHED WITNESS MONUMENT FOR FENCING PURPOSES AND A LEGAL DESCRIPTION OF THE NEW LINE WAS PREPARED.

FIELD CREW: DAVID EDWARDS AND BRANT MILLER.

EQUIPMENT: NIKON DTM 430 TOTAL STATION.

COMPS. AND DRAFTING: DAVID EDWARDS.