

NOTE:

THIS SURVEY MAP WAS RECEIVED  
MAY 10, 2001 FROM GREG SOLARZ  
WHO OBTAINED IT FROM HIS CLIENT.  
SOLARZ ASKED US TO FILE THIS  
SURVEY SO HE COULD REFERENLE  
ON HIS MAP.

FILED

Date: 5/11/2001 By: JP  
This survey consists of:  
Map: CS 65/34-7  
Narrative: \_\_\_\_\_  
Corner Rpt: \_\_\_\_\_

DOUGLAS COUNTY  
SURVEYOR

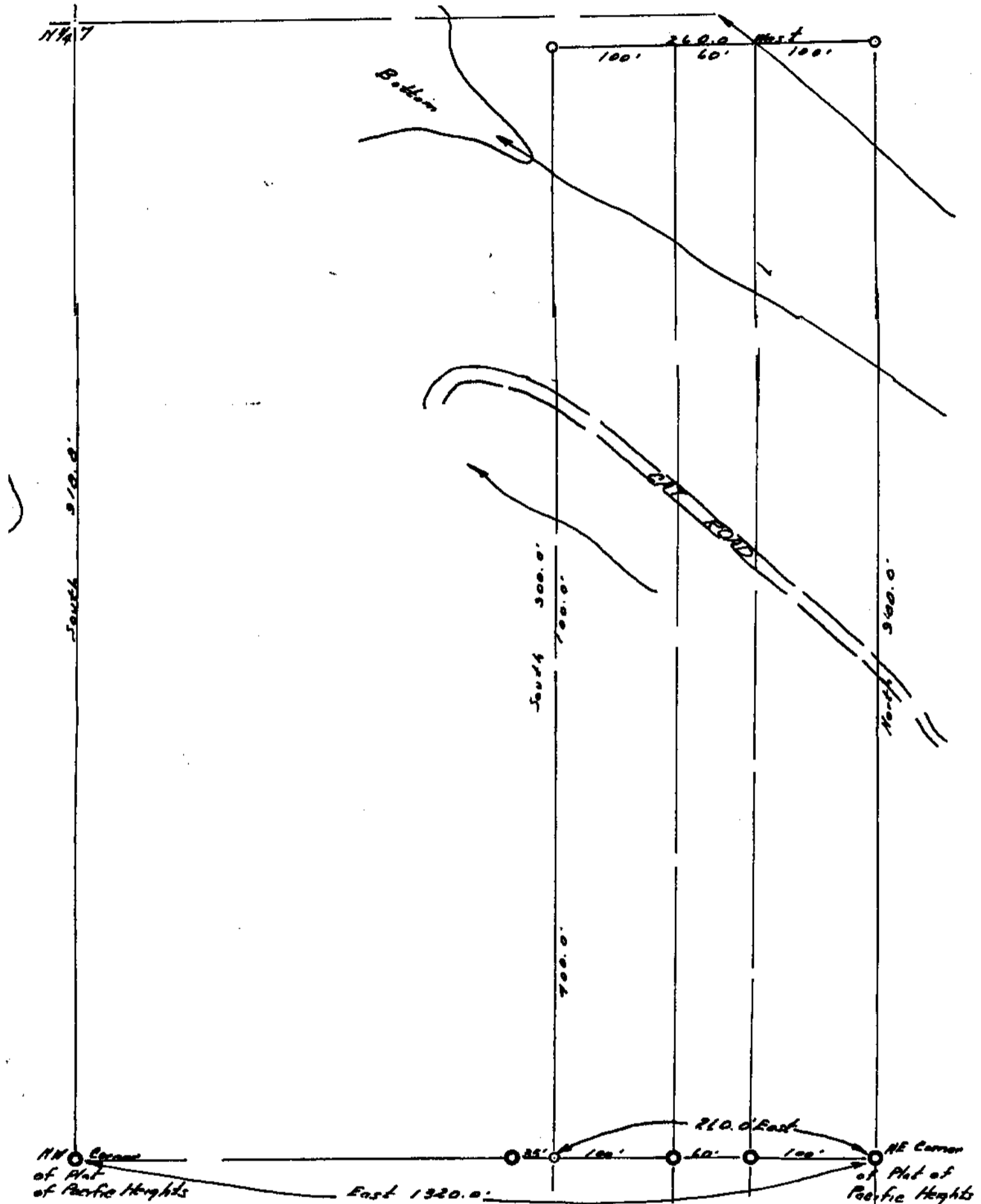

PLAT OF PACIFIC HEIGHTS

SURVEY OF A PORTION OF THE NE 1/4 OF SECTION 7,  
T. 22 S., R. 12 W., N.M., DOUGLAS COUNTY, OREGON  
for  
ROBERT C. SUND AND THEODORE J. BAUER

Corners set: ○  
Corners found: ●  
Scale: 1" = 100'

November 3, 1961

C.S. File No. CS 65/34-7