

MAP OF SURVEY

LOCATED in the NW 1/4 of Section 32, T.21 S., R. 4 W., W.M.
in Douglas County, Oregon.

December 5, 2000

FILED

Date: 2/20/2001 By: JP

This survey consists of:

Map: CS 65/34-3

Narrative: _____

Corner Rpt: _____

DOUGLAS COUNTY
SURVEYOR

SURVEYED FOR: *CAROL WIGLE*
P.O. BOX 157
PHILOMATH, OREGON

SURVEYED BY: *DAVID EDWARDS LAND SURVEYING*
P.O. BOX 361
OAKLAND, OREGON 97462
PHONE: 541) 459-0512

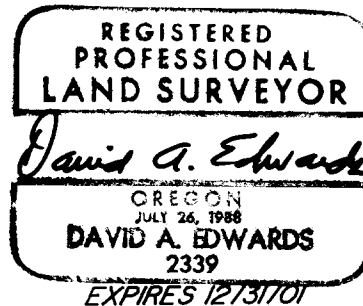

LEGEND

- ⊙ INDICATES BRASS CAPPED IRON PIPE FOUND.
- INDICATES 5/8" DIAM. IRON PIN W/CAP FD. PER M 134-76.
- INDICATES 5/8" X 30" STEEL PIN W/RED PLASTIC CAP MKD. "D.A. EDWARDS-LS 2339" SET IN NORTHERLY ROAD FENCE OF BUCK CREEK ROAD, ON WEST LINE OF SECTION 32 PER M 134-76, AS A WITNESS MONUMENT.
- () DENOTES RECORD DATA PER M 134-76.

SCALE: 1" = 300'

BASIS OF BEARINGS: LINE BETWEEN NW COR. & N. 1/4 COR. OF SEC. 32.
(N.89°46'20"W. PER M 134-76)

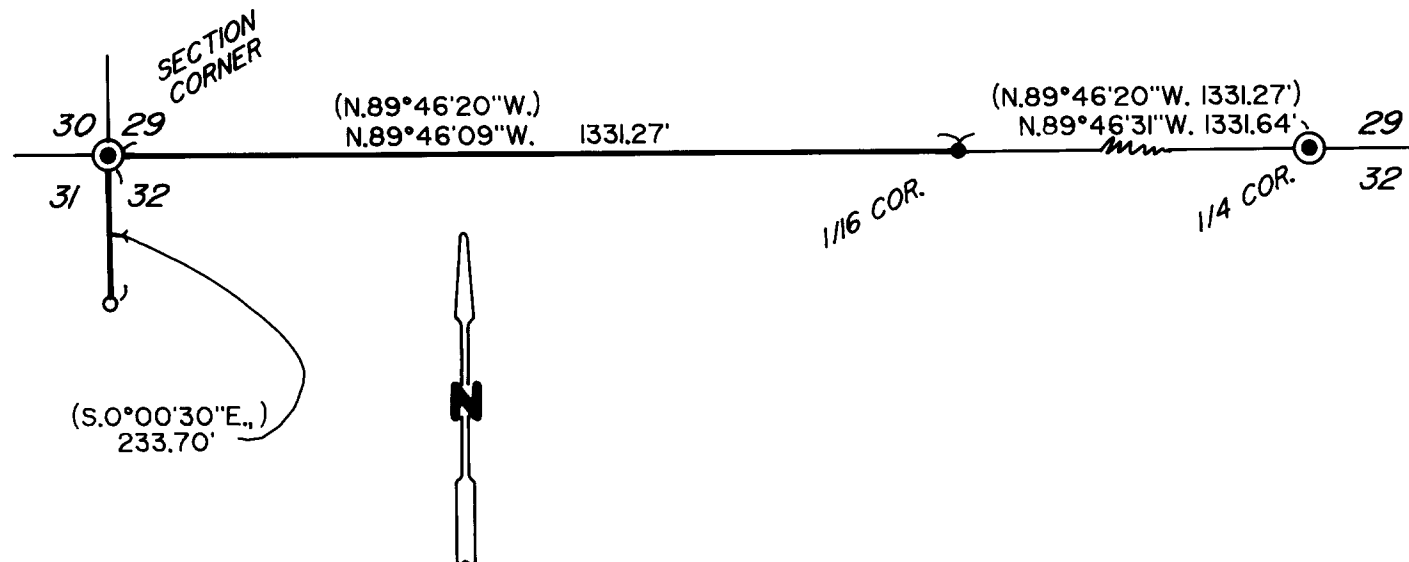

NARRATIVE

THE PURPOSE OF THIS SURVEY IS TO CHECK THE ACCURACY OF SURVEY WORK ALONG THE NORTH LINE OF THE NW 1/4 OF SECTION 32 AS PERFORMED ON SURVEY M 134-76. A CONTROL TRAVERSE WAS EXECUTED WHICH TIED THE THE THREE FOUND MONUMENTS SHOWN HEREON TOGETHER. THE STAKES AND BLAZES FOUND ALONG THE NORTH LINE OF THE NW 1/4 OF THE NW 1/4 WERE FOUND TO BE ACCURATE. THE WITNESS MONUMENT WAS THEN ESTABLISHED AS SHOWN HEREON.

FIELD CREW: DAVID EDWARDS AND DAVE HOMEWOOD

EQUIPMENT: NIKON DTM 430 TOTAL STATION.

COMPS. AND DRAFTING: DAVID EDWARDS.

C.S. File No. 65/34-3