

FILED

Date: 1-5-2001 By: JC

This survey consists of:

Map: _____

Narrative: _____

Corner Rpt: 65/33-20

OREGON CORNER RESTORATION FORM

Section 2 Township 255 Range 8W

County Douglas Date Dec. 7, 2000

DOUGLAS COUNTY SURVEYOR

Corner Designation

$\frac{1}{4}$ 535
S2

- Condition Report Only
- Not Found
- Renewed
- Unrecorded
- Surveyed In
- Referenced Out

Previous Renewals/Surveys, etc.

U.S.B.L.M. in 1986 (Dale Bedell), Douglas County set corner in 1958 from original BT's.

Monument(s) & Accessories Found: (Condition and Source)

Found 2 1/2" Brass Cap on a 1" Iron Pipe, from which a:
25" Cedar BT, now stump, bears 97°W, 38 3/8 feet. (Scribes not visible.)
18" Cedar BT, face overgrown, bears N31°E, 53 1/2 feet.
24" D. Fir BT (record 18"), bears S12°W, 11 1/2 feet, face overgrown.
Other BT's now gone.

Monument Detail

Sketch

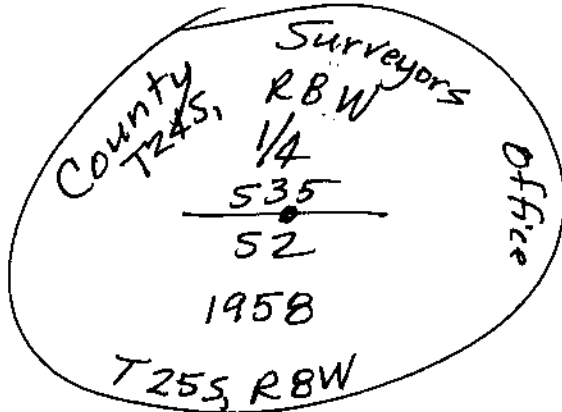

Monument Set (Procedures and Description)

None.

New Accessories

I set 2 each 6 foot steel fence posts:
1 at South, 10 feet.
1 at West, 10 feet.

Location & Comments

Corner is North
a distance of
100 feet from
E-W Logging
Spr Road.

Compass Declination 20°E
 Firm/Agency Shaner Engineering, Inc.
 Address P.O. Box 1430
Roseburg, OR 97470
 Party Chief B. Shaner
 Notes " "
 Witness C. McLean,
R. Schneider

Surveyor's Seal

REGISTERED
 PROFESSIONAL
 LAND SURVEYOR

Bruce Shaner

OREGON
 OCT. 4, 1957
 BRUCE A. SHANER
 430

Renews June 30,
2002

C.S. File No. 65/33-20