



## United States Department of the Interior

BUREAU OF LAND MANAGEMENT  
Oregon State Office  
P.O. Box 2965  
Portland, Oregon 97208

FILED

Date: 7/26/2000 By: SP  
This is a  
Map: M132-37  
Narrative:  
Corner Rpt: CS 65/30-19A-F

IN REPLY REFER TO:

9631 (OR 957)  
Douglas Co., Or.

June 2, 2000

Bruce Shaner  
Shaner Engineering, Inc.  
P.O. Box 1430  
Roseburg, Oregon 97470

DOUGLAS COUNTY  
SURVEYOR

Dear Bruce:

This is in reply to your inquiry, by FAX message today, concerning the line between sections 3 and 34, Tps. 30 and 31 S., R. 4 W., Willamette Meridian, Oregon.

The advice that we gave in our letter, dated December 23, 1981, is still applicable. Despite the fact that in his field note record Bushy called the point between sections 3 and 34 a 1/4 corner, this point is merely an angle point on the township boundary. The manner in which the areas were returned in sections 3 and 34 on Bushy's plats indicates that the 1/4 section corners should be established at midpoint between the respective closing corners for each section.

Sincerely,

Wayne M. Gardner  
Chief, Branch of Geographic Sciences

C.S. File No. 65/30-19A

SHANER ENGINEERING, INC.  
433 S.E. MAIN  
P.O. BOX 1430  
ROSEBURG, OREGON 97470  
PHONE (541) 672-4074 FAX (541) 673-7135

FACSIMILE TRANSMITTAL COVER SHEET

TO: DAN BERRY (Phal 1-503-952-6147)  
COMPANY: U. S. B. L. M.  
TO FAX #: 1-503-952-6190  
DATE SENT: FRIday, June 2, 2000  
FROM: Bruce Shaver  
NUMBER OF PAGES, INCLUDING THIS COVER SHEET: 3

SPECIAL INSTRUCTIONS/COMMENTS:

DAN:  
We need to set the South 1/4S  
of Section 34, T30S, R4W, W.M.. Please  
See attached copy of letters, especially  
one from Bill Glenn to Douglas County  
Surveyor, dated 1981. Do you still agree  
with the 1981 instruction by Glenn??  
Thanks,  
Bruce S.

Note: If you have not received all of the pages indicated above, please call us at (541) 672-4074 to ask for retransmittal.

C.S. File No. 65/30-19B



IN REPLY REFER TO:

United States Department of the Interior 9641.5 (942)

BUREAU OF LAND MANAGEMENT

OREGON STATE OFFICE  
P.O. Box 2965 (729 N.E. Oregon Street)  
Portland, Oregon 97208

December 23, 1981

Ms. Virginia Laugen  
Records Supervisor  
Douglas County Surveyor's Office  
Room 205, Justice Building  
Roseburg, Oregon 97470

*Re: D 12/28/81*

Dear Ms. Laugen:

This is in response to your letter dated December 10, 1981, concerning the  $\frac{1}{4}$  section corner of sections 3 and 34, on the south boundary of T. 30 S., R. 4 W., Willamette Meridian, Oregon, reestablished by William Theil, in 1889.

This point is not a  $\frac{1}{4}$  section corner for either section, it is an angle point on the township boundary. To protect the loffings and areas in sections 3 and 34, it would be necessary to establish two  $\frac{1}{4}$  section corners, both at midpoint between the controlling closing corners, established by Bushey, in 1893-94.

We hope this information is helpful to you.

Sincerely,

*Bill*

William W. Glenn  
Chief, Branch of Cadastral Survey

C.S. File No. 65/30-19C

C.S. File No. 65/160

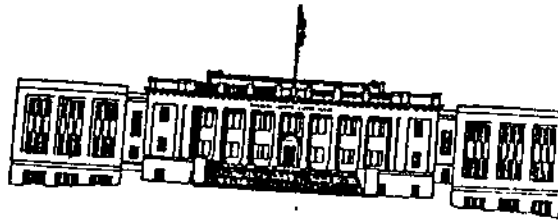

## COUNTY OF DOUGLAS

OFFICE OF THE SURVEYOR  
ROOM 205 -- JUSTICE BUILDING  
ROSEBURG, OREGON 97470

December 10, 1981

Bureau of Land Management  
Cadastral Division  
P. O. Box 2965  
Portland, Oregon 97208

Question Re: Name designation for enclosed corner information -

	<u>S. 34</u>	T. 30 S., R. 4 W. W.M.
1/4 Corner	S. 3	T. 31 S., R. 4 W. W.M.

### History:

Ford survey - 1855 - set 1/4 corner for Sec. 34 and Sec. 3.

Theil survey - 1889 - ran south boundary again. Did not mention finding (or destroying) Ford's corner. Set 1/4 corner again. (This evidence on ground now.)

Bushey survey - 1893 - fell 17 lks. South of 1/4 corner.

There are two (2) closing corners for Section 34.

A renewal by Markham and again by Byron say it is not a 1/4 corner.

Our crew (on the request of the local BLM office) are preparing to renew the corner from existing evidence but are unsure of what to stamp on the cap.

Is it an angle point on line or Witness Point or ?

Please help with your expertise.

Thank you,

Virginia Laugen  
Records Supervisor

enclosures

C.S. File No. 65/36-19D

U.S. DEPARTMENT OF THE INTERIOR  
BUREAU OF LAND MANAGEMENT

CADASTRAL SURVEY DIAGRAM

Township 30 South	Range 4 West	Willamette Meridian	State, Oregon
-------------------	--------------	---------------------	---------------

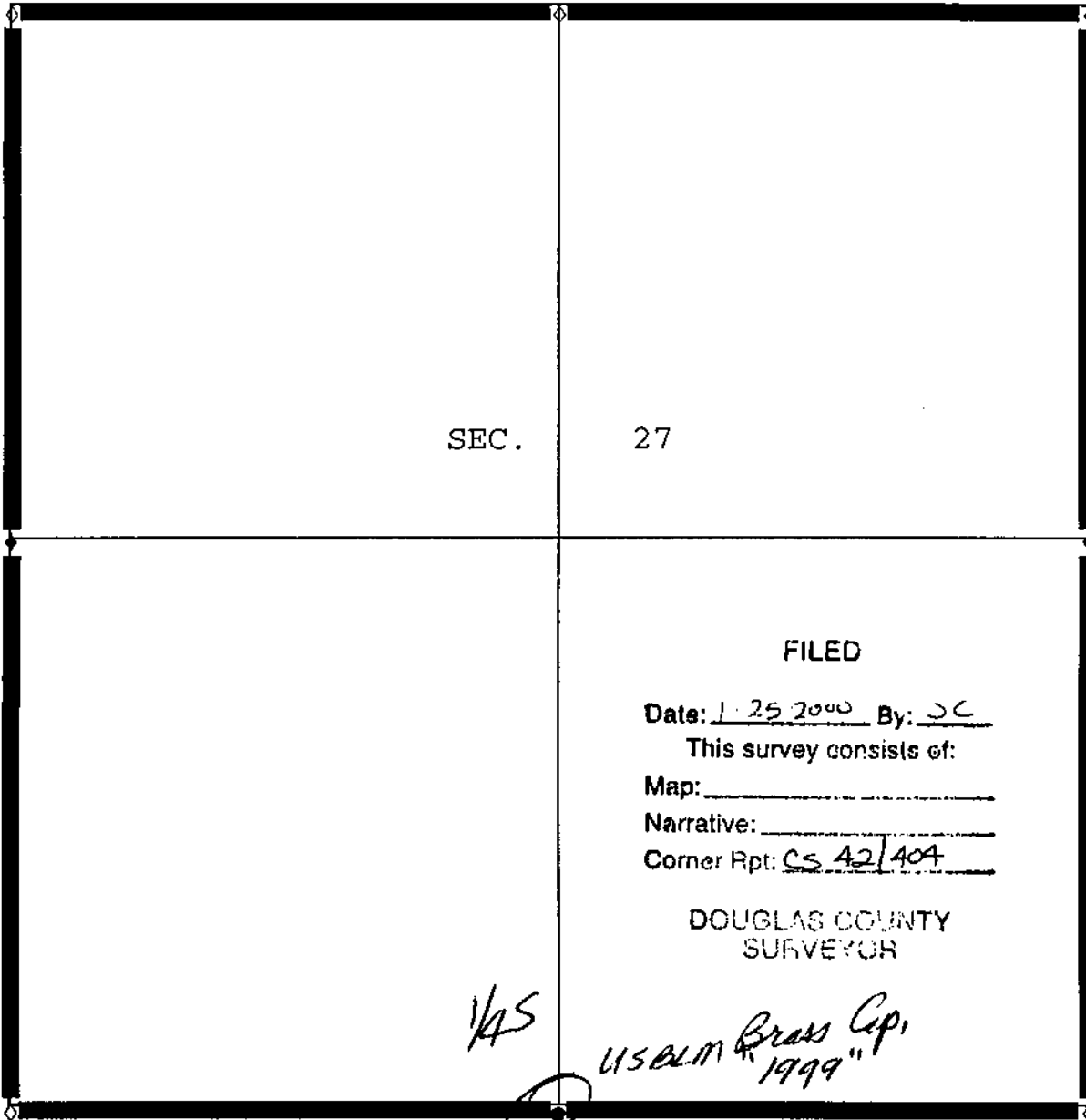

Field Work from July 1, 1999 thru August 10, 1999, under Group No. 1907

<input checked="" type="checkbox"/> Original Corner Remonumented	Monuments Set: 3
<input type="checkbox"/> Local Corner	Miles Retraced: 4.0
<input checked="" type="checkbox"/> Local Corner Remonumented	Miles of Boundary Surveyed and Marked: 4.0
<input type="checkbox"/> Corner Established or Reestablished	
<input type="checkbox"/> Original or Accepted Corner	
Surveyor(s): Moore, Browning	

C.S. File No. 65/30-19 E C.S. File No. 42/404

## TOWNSHIP 30 SOUTH, RANGE 4 WEST, OF THE WILLAMETTE MERIDIAN, OREGON

SHEET 1 OF 1

DEPENDENT RESURVEY

U. S. G. S.

BLAND MTN.  
1953

Sec. 21

Sec. 22

Sec. 23

S. 89° 12' 04" W.  
2579.78N. 89° 07' 23" W.  
2682.20N. 38° 24' 36" E.  
13303.29Latitude 43° 56' 25.80" N.  
Longitude 123° 09' 00.17" W.  
(NAD 1983 (91))N. 0° 39' 36" W.  
2617.19N. 0° 06' 38" W.  
2663.41

Sec. 27

Sec. 26

Sec. 28

**UNOFFICIAL  
ADVANCE COPY  
SUBJECT TO CORRECTION****LEGEND**

- ◊ Original corner previously remonumented
- ◆ Original corner remonumented this survey
- Corner previously established or reestablished
- Corner previously established or reestablished; remonumented this survey
- Corner established or reestablished this survey

UNITED STATES DEPARTMENT OF THE INTERIOR  
BUREAU OF LAND MANAGEMENT

Portland, Oregon

DATE

This plat is strictly conformable to the approved field notes, and the survey, having been correctly executed in accordance with the requirements of law and the regulations of this Bureau, is hereby accepted.

For the Director

Chief Cadastral Surveyor of Oregon



Mean magnetic declination 20° East



E.X.G.

C.S. File No. 65/30-19F

Date: 7-26-2000 By: JP

This survey consists of:

Map: M 132-37

Narrative: \_\_\_\_\_

Corner Rpt: CS 65/30-196

OREGON CORNER RESTORATION FORM

Section 3 Township 31S Range 4W

County Douglas Date July 24, 2000

DOUGLAS COUNTY SURVEYOR

Corner Designation

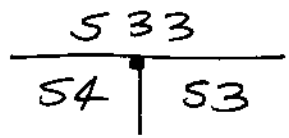

- Condition Report Only
- Not Found
- Renewed
- Unrecorded
- Surveyed In
- Referenced Out

Previous Renewals/Surveys, etc.

John Markham, Jr., C.S. 42/391 in 1959.

Monument(s) & Accessories Found: (Condition and Source)

- Found 1/2" x 1/2" x 30" Angle Iron, from which a:
- 2 1/2" D. Fir BT, face overgrown, now a stump with a Tin Cap,
- bears S41°E, 56<sup>0</sup> feet.
- 3 1/2" D. Fir BT, face overgrown, bears N47°W, 19<sup>1</sup> feet.
- 3 0" D. Fir BT, new stump, bears S75°E, 57<sup>0</sup> feet.
- 6 Foot Steel Fence Post bears North, 1<sup>0</sup> feet.

Monument Detail

Sketch

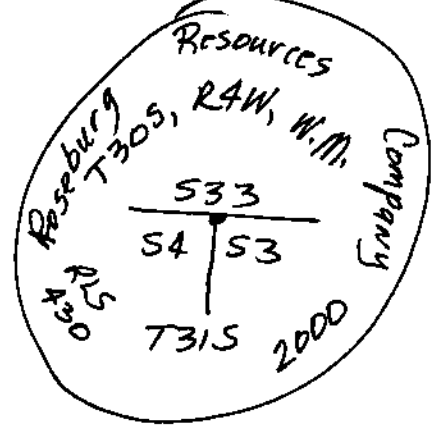

Monument Set (Procedures and Description)

I set a 3/4" x 40" Iron Rod, with a 2 1/2" Alum. Cap  
marked as above, over Angle Iron, from which a:

New Accessories

12" D. Fir BT, I scribed "T31S, RAW, 54, BT"  
bears S70°W, 17<sup>6</sup> feet.

Location & Comments

None.

Compass Declination 20°E  
 Firm/Agency Shaner Engineering, Inc.  
 Address P.O. Box 1430  
Roseburg, Oregon 97470  
 Party Chief B. Shaner  
 Notes \_\_\_\_\_  
 Witness David Snyder  
Claude McLean

Surveyor's Seal

REGISTERED  
PROFESSIONAL  
LAND SURVEYOR

Bruce A Shaner

OREGON  
OCT. 4, 1957  
BRUCE A. SHANER  
430

Renews June 30,  
2002

C.S. File No. 65/30-196

FILED

Date: 7/24/2000 By: JP

This survey consists of:

Map: M132-37

Narrative: \_\_\_\_\_

Corner Rpt: 65/30-19H

OREGON CORNER RESTORATION FORM

Section 34 Township 30S Range 4W

County Douglas Date July 23, 2000

DOUGLAS COUNTY SURVEYOR

Corner Designation

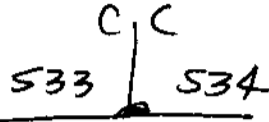

- Condition Report Only
- Not Found
- Renewed
- Unrecorded
- Surveyed In
- Referenced Out

Previous Renewals/Surveys, etc.

John Markham, Jr., C.S. File 42/356, in 1959.

Monument(s) & Accessories Found: (Condition and Source)

Found a 1/2" x 1/2" x 30" Angle Iron, from which a:  
14" D. Fir BT, now a blowdown stump with a tin  
cap, bears N36°E, 26± feet.

18" Madrona (Laurel) BT, scribes not visible, bears  
N2°W, 33± feet. I rescribed bark "T30S, R4W, S34, BT."

6 Feet Steel Fence Post bears East, 0± feet.

Monument Detail

Sketch

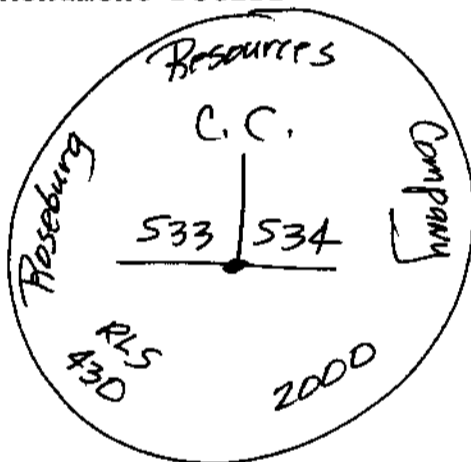

Monument Set (Procedures and Description)

I set a 3/4" x 40" Iron Rod with a 2 1/2" Alum. Cap,  
marked as above, over the Angle Iron, and from which  
a:

New Accessories

26" D. Fir BT, I scribed "T30S, R4W, S33 BT"  
bears N75°W, 30± feet.

No BT'S Available in Sec. 34.

Location & Comments

None.

Compass Declination 20°E

Firm/Agency Shaner

Engineering, Inc.

Address P.O. Box 1430

Roseburg, Oregon 97470

Party Chief B. Shaner

Notes " "

Witness David Snyder

Claude McLean

Surveyor's Seal

REGISTERED  
PROFESSIONAL  
LAND SURVEYOR

Bruce A Shaner

OREGON  
OCT. 4, 1957  
BRUCE A. SHANER  
430

Renews June 30,  
2002

C.S. File No. 65/30-19H

FILED

Date: 7/24/2000 By: JP

This survey consists of:

Map: M132-37

Narrative: \_\_\_\_\_

Corner Rpt: CS 65/30-19 I

OREGON CORNER RESTORATION FORM

Section 34 Township 30S Range 4W

County Douglas Date July 23, 2000

DOUGLAS COUNTY SURVEYOR

Corner Designation

1/4S  
S 33 | S 34

- Condition Report Only
- Not Found
- Renewed
- Unrecorded
- Surveyed In
- Referenced Out

Previous Renewals/Surveys, etc.

John Markham, Jr., C.S. File 42/356, in 1959.

Monument(s) & Accessories Found: (Condition and Source)

Found 1/2" x 1/2" x 30" Angle Iron, from which a:

- 32" D. Fir BT, face overgrown, bears N42°E, 7<sup>3</sup>/<sub>4</sub> feet.
- 26" D. Fir BT, " " , bears N56°W, 6<sup>1</sup>/<sub>2</sub> feet.
- 7" Alder BT, dying, bears N69°W, 15<sup>2</sup>/<sub>4</sub> feet.
- 24" D. Fir BT, face overgrown, bears North, 4<sup>3</sup>/<sub>4</sub> feet.

Monument Detail

Sketch

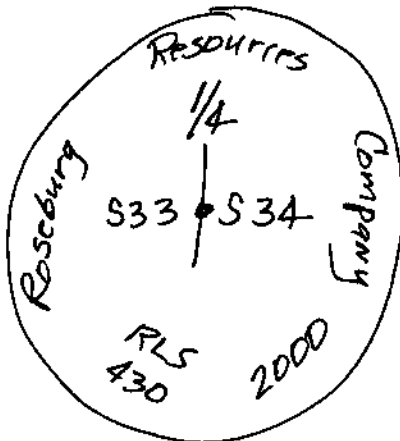

Monument Set (Procedures and Description)

I set a 3/4" x 40" Iron Rod with a 2 1/2" Alum. Cap  
Marked as a bore, over the Angle Iron.

New Accessories

6 Foot Steel Fence Post bears East, 10 feet.

Location & Comments

None.

Compass Declination 2 DE

Firm/Agency Shaner

Engineering, Inc.

Address P.O. Box 1430

Roseburg, Oregon 97470

Party Chief B. Shaner

Notes " "

Witness David Snyder

Claude McLean

Surveyor's Seal

REGISTERED  
PROFESSIONAL  
LAND SURVEYOR

Bruce A Shaner

OREGON  
OCT. 4, 1957  
BRUCE A. SHANER  
430

Renews June 30, 2002

C.S. File No. 65/30-19 I

FILED

Date: 7/26/2000 By: JP

This survey consists of:

Map: M 132-37

Narrative: \_\_\_\_\_

Corner Rpt: CS 65/30-19-1

OREGON CORNER RESTORATION FORM

Section 34 Township 30S Range 4W

County Douglas Date July 24, 2000

DOUGLAS COUNTY SURVEYOR

Corner Designation

528 | 527  
-----  
533 | 534

- Condition Report Only
- Not Found
- Renewed
- Unrecorded
- Surveyed In
- Referenced Out

Previous Renewals/Surveys, etc.

Douglas County Surveyor, C.S. File No. 53/26 in 1963.

U.S. Bureau of Land Management in 1999.

Monument(s) & Accessories Found: (Condition and Source)

---

---

---

---

---

---

---

---

---

---

Monument Detail

Sketch

*Please see attached copy of  
U.S.B.L.M. 1999 Survey Notes this  
Corner.*

*BAJ*

Monument Set (Procedures and Description)

---

---

---

---

New Accessories

---

---

---

---

Location & Comments

Compass Declination 20°E  
 Firm/Agency Shaner Engineering, Inc.  
 Address P.O. Box 1430  
Roseburg, Oregon 97470  
 Party Chief B. Shaner  
 Notes \_\_\_\_\_  
 Witness David Snyder  
Claude McLean

Surveyor's Seal



*Renews June 30, 2002*

C.S. File No. 65/30-19-1

**Dependent Resurvey of a Portion of the Subdivisional Lines,  
T. 30 S., R. 4 W., Willamette Meridian, Oregon**

FEET  
2597.54

The original cor. Of secs. 27, 28, 33, and 34, perpetuated by John H. Markham, Jr., Registered Professional Engineer, No. 2880, in 1960, recorded in the Douglas County Surveyors Office, corner renewal file, T. 30 S., R. 4 W., No. 400200, further perpetuated by James W. Byron, Deputy County Surveyor, in 1963, recorded in the Douglas County Surveyors Office, corner renewal file, T. 30 S., R. 4 W., No. 400200, monumented with an iron pipe, 1½ ins. diam., firmly set, projecting 14 ins. above ground, with brass cap mkd.,

COUNTY SURVEYORS OFFICE

T 30 S	
S 28	S 27 R
----- 4	
S 33	S 34 W
1963	

from which the remains of original bearing trees

A decayed fir stump, 12 ins. diam., bears N. 38° E., 8.9 ft. dist., with no mks. visible.

A sawed fir stump, 27 ins. diam., bears S. 75¼° E., 30.0 ft. dist., with a healed blaze.

A sawed fir stump, 20 ins. diam., bears N. 23° W., 24.6 ft. dist., with scribe marks 8 BT visible on partially opened blaze. (Record N. 26¼° W.)

and the remains of a bearing tree mkd. by Markham

A sawed fir stump, 56 ins. diam., bears S. 50¼° W., 39.5 ft. dist., with no mks. visible.

and the bearing trees mkd. by Byron

A madrone, 12 ins. diam., bears S. 26¼° E., 39.5 ft. dist., with a double healed blaze.

A madrone, 18 ins. diam., bears N. 82¼° W., 29.5 ft. dist., with a double healed blaze.

and a new bearing tree

A fir, 5 ins. diam., bears S. 63° W., 22.9 ft. dist., mkd. X BT.

No suitable accessories available in the NE quadrant.

**UNOFFICIAL  
ADVANCE COPY  
SUBJECT TO CORRECTION**

FILED

Date: 7-26-2000 By: JP

This survey consists of:

Map: M 132-37

Narrative: \_\_\_\_\_

Corner Rpt: 65/30-19 L

OREGON CORNER RESTORATION FORM

Section 34 Township 30S Range 4W

County Douglas Date July 23, 2000

DOUGLAS COUNTY SURVEYOR

Corner Designation

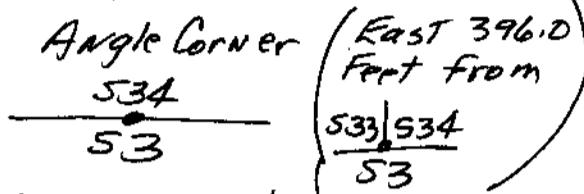

- Condition Report Only
- Not Found
  - Renewed
  - Unrecorded
  - Surveyed In
  - Referenced Out

Previous Renewals/Surveys, etc.

U.S.G.L.D. Surveyor Bushey, Contract No. 620, in 1893.

Monument(s) & Accessories Found: (Condition and Source)

---

---

---

---

---

---

---

---

Monument Detail

Sketch

Note:  
 Surveyor Bushey obliterated this corner in 1893. I did, however, look for evidence but found none. The corner area was logged and burnt some 15 years ago.  
 B. Shaner

Monument Set (Procedures and Description)

---

---

---

---

New Accessories

---

---

---

---

Location & Comments

Compass Declination 20°E  
 Firm/Agency Shaner Engineering, Inc.  
 Address P.O. Box 1930  
Baseburg Oregon 97470  
 Party Chief B. Shaner  
 Notes " "  
 Witness David Snyder  
Claude McLean

Surveyor's Seal

REGISTERED  
 PROFESSIONAL  
 LAND SURVEYOR

Bruce A. Shaner

OREGON  
 OCT. 4, 1957  
 BRUCE A. SHANER  
 430

Renews June 30, 2002

C.S. File No. 65/30-19 L

Date: 7/24/2000 By: JP

This survey consists of:

Map: M 132-37

Narrative: \_\_\_\_\_

Corner Rpt: CS 65/30-19 M

OREGON CORNER RESTORATION FORM

Section 34 Township 30S Range 4W

County Douglas Date July 24, 2000

DOUGLAS COUNTY  
SURVEYOR

Corner Designation

W 1/16  
S 34 ONLY

- Condition Report Only
- Not Found
- Renewed
- Unrecorded
- Surveyed In
- Referenced Out

Previous Renewals/Surveys, etc. \_\_\_\_\_

None.

Monument(s) & Accessories Found: (Condition and Source)

None.

Monument Detail

Sketch

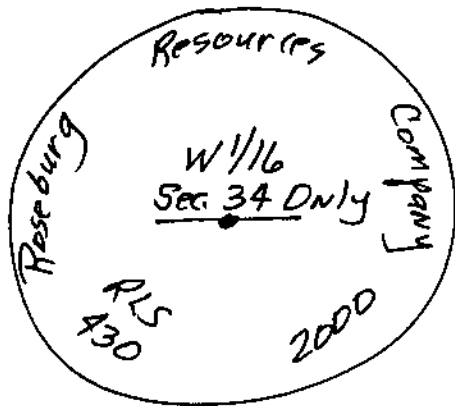

Monument Set (Procedures and Description)

I set a 3/4" x 40" Iron Rod with a 2 1/2" Alum. Cap  
marked as above.

New Accessories

20" D. Fir BT, I scribed "S34 W 1/16 BT", bears NB<sup>2</sup>W, 24<sup>2</sup> feet;  
20" D. Fir BT, " " " " " " , bears N16<sup>2</sup>E, 13<sup>2</sup> feet;  
6 Foot Steel Fence Post bears East, 12 feet.

Location & Comments

None.

Compass Declination 20°E

Firm/Agency Shaner

Engineering, Inc.

Address R.D. Box 1430

Roseburg Oregon 97470

Party Chief B. Shaner

Notes " "

Witness David Snyder

Claude McLean

Surveyor's Seal

REGISTERED  
PROFESSIONAL  
LAND SURVEYOR

Bruce A. Shaner

OREGON  
OCT. 4, 1937  
BRUCE A. SHANER  
430

Renewed June 30,  
2002

FILED

Date: 7/24/2000 By: SP

This survey consists of:

Map: M 132-37

Narrative: \_\_\_\_\_

Corner Rpt: CS 65/30-19 N

OREGON CORNER RESTORATION FORM

Section 34 Township 30S Range 4W

County Douglas Date July 24, 2000

DOUGLAS COUNTY SURVEYOR

Corner Designation

CW 1/16  
S34

- Condition Report Only
- Not Found
- Renewed
- Unrecorded
- Surveyed In
- Referenced Out

Previous Renewals/Surveys, etc. \_\_\_\_\_

None.

Monument(s) & Accessories Found: (Condition and Source)

None.

Monument Detail

Sketch

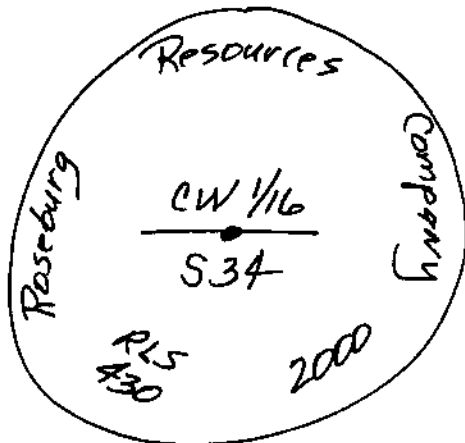

Monument Set (Procedures and Description)

I set a 3/4" x 40" Iron Rod with a 2 1/2" Alum. Cap marked as above.

New Accessories

16" D. Fir BT, I scribed "S34 CW 1/16 BT" bears S28°E, 27 1/2 feet.

22" D. Fir BT, I scribed " " " " " " bears S15°W, 37 1/2 feet.

6 Foot Steel Fence Post bears East, 12 feet.

Location & Comments

This Corner is 100 Feet East of U.S. B.L.M. Road No. 28.1.

Compass Declination 20°E

Firm/Agency Shaner Engineering, Inc.

Address P.O. Box 1430 Roseburg, Oregon 97470

Party Chief B. Shaner

Notes " "

Witness David Snyder

Claude McLean

Surveyor's Seal

REGISTERED PROFESSIONAL LAND SURVEYOR

Bruce A. Shaner

OREGON OCT. 4, 1957 BRUCE A. SHANER 430

Renews June 30, 2002

CS File No. 65/30-19 N

FILED

Date: 7-26-2000 By: JP  
This survey consists of:  
Map: M 132-37  
Narrative: \_\_\_\_\_  
Corner Rpt: CS 65/30-190

OREGON CORNER RESTORATION FORM

Section 34 Township 30S Range 4W

County Douglas Date July 24, 2000

DOUGLAS COUNTY  
SURVEYOR

Corner Designation

S/4 Sec. 34 Only

- Condition Report Only
- Not Found
- Renewed
- Unrecorded
- Surveyed In
- Referenced Out

Previous Renewals/Surveys, etc. \_\_\_\_\_

None.

Monument(s) & Accessories Found: (Condition and Source)

None.

Monument Detail

Sketch



Monument Set (Procedures and Description)

I set a 3/4" x 40" Iron Rod with a 2 1/2" Alum. Cap marked as above.

New Accessories

- 6" D. Fir BT, I scribed "S34 1/4 BT" bears N1°W, 480 feet.
- 16" D. Fir BT, " " " " " " " " bears N44°E, 16 3/4 feet.
- 18" D. Fir BT, " " " " " " " " bears N1°E, 812 feet.
- 8" D. Fir BT, " " " " " " " " bears N55°W, 36 1/2 feet.
- 6 Foot Steel Post bears West, 12 feet.

Location & Comments

None.

Compass Declination 20°E

Firm/Agency Shaner

Engineering, Inc.

Address P.O. Box 1430

Roseburg, Oregon 97470

Party Chief B. Shaner

Notes \_\_\_\_\_

Witness D. Snyder &

Claude McLean

Surveyor's Seal

REGISTERED  
PROFESSIONAL  
LAND SURVEYOR

Bruce A. Shaner

OREGON  
OCT. 4, 1957  
BRUCE A. SHANER  
430

Renews June 30, 2002

C.S. File No. 65/30-190

FILED

Date: 7/24/2000 By: JP

This survey consists of:

Map: M 132-37

Narrative: \_\_\_\_\_

Corner Rpt: LS 65/30-19P

OREGON CORNER RESTORATION FORM

Section 34 Township 30S Range 4W

County Douglas Date July 24, 2000

DOUGLAS COUNTY SURVEYOR

Corner Designation

$\frac{1}{4}$   $\frac{527}{534}$

- Condition Report Only
- Not Found
- Renewed
- Unrecorded
- Surveyed In (by U.S.B.L.M.)
- Referenced Out

Previous Renewals/Surveys, etc.

U.S.B.L.M. Pedestral Surveyor prothoned this in, in 1999. Though still not officially recorded, we used it in Section 34 survey.

Monument(s) & Accessories Found: (Condition and Source) RAW

- Found  $3\frac{1}{4}$ " Brass Cap on  $2\frac{1}{2}$ " x 28" Steel Pipe, from which a:
- 22" D. Fir BT, scribes " $\frac{1}{4}$  527 BT", bears N $0^{\circ}$ W, 20' feet.
- 12" D. Fir BT, " " $\frac{1}{4}$  534 BT", bears S $54^{\circ}$ W, 17' feet.
- 12" D. Fir BT, scribed " $\frac{1}{4}$  S BT" bears N $76^{\circ}$ E, 18' feet.
- 16" D. Fir BT, " " " bears N $89^{\circ}$ W, 33' feet.

6 Foot Steel Fence Post bears East, 10 feet.

Monument Detail

Sketch

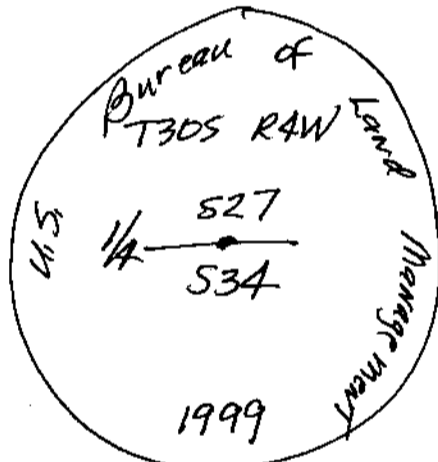

Monument Set (Procedures and Description)

---



---



---



---

New Accessories

---



---



---



---

Location & Comments

Surveyor's Seal

Corner is 254 Feet East of U.S.B.L.M. Road No. 28.1. Compass Declination 20°E  
 Firm/Agency Shaner Engineering, Inc.  
 Address P.O. Box 1430  
Roseburg, Oregon 97470  
 Party Chief B. Shaner  
 Notes " "  
 Witness David Snyder  
Claude McLean

REGISTERED  
 PROFESSIONAL  
 LAND SURVEYOR

Bruce A Shaner

OREGON  
 OCT. 4, 1957  
 BRUCE A. SHANER  
 430

Renews June 30,

C.S. File No. 65/30-19P 2002

FILED

Date: 7-26-2000 By: JP

This survey consists of:

Map: M 132-37

Narrative: \_\_\_\_\_

Corner Rpt: CS 65/30-19 a

OREGON CORNER RESTORATION FORM

Section 34 Township 30S Range 4W

County Douglas Date July 24, 2000

DOUGLAS COUNTY SURVEYOR

Corner Designation

S34  
Angle Corner  
S3

- Condition Report Only
- Not Found
- Renewed
- Unrecorded
- Surveyed In
- Referenced Out

Previous Renewals/Surveys, etc. \_\_\_\_\_

Douglas County Surveyor, C.S. File 61/30 in 1981.

Monument(s) & Accessories Found: (Condition and Source)

Found 2 1/2" Brass Cap on 1" x 30" Iron Pipe, from which a:  
34" Cedar BT, bark scribed, bears N 27° E, 6<sup>0</sup> feet.  
24" Chinquapin BT, bears S 72° W, 37<sup>0</sup> feet. (Scribes visible).  
10" D. Fir BT, face overgrown, bears N 51° E, 127 feet.  
8" D. Fir BT, new snag, bears N 79° E, 39 1/2 feet.

6 Foot Steel Fence Post bears East, 0<sup>2</sup> Feet.

Monument Detail

Sketch

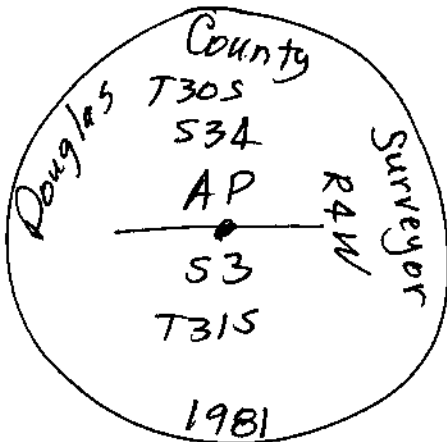

Monument Set (Procedures and Description)

None.

New Accessories

None.

Location & Comments

Angle Corner is  
306 Feet East of  
S 1/4 Corner To  
Section 34 only,  
& about 200 Feet  
West of Logging  
Road.

Compass Declination 20° E

Firm/Agency Shaner

Engineering, Inc.

Address P.O. Box 1430

Roseburg, Oregon 97470

Party Chief B. Shaner

Notes " "

Witness David Snyder

Claude McLean

Surveyor's Seal

REGISTERED  
 PROFESSIONAL  
 LAND SURVEYOR

Bruce A Shaner

OREGON  
 OCT. 4, 1957  
 BRUCE A. SHANER  
 430

Renews June 30, 2002

C.S. File No. 65/30-19 a

FILED

Date: 7/24/2000 By: JP

This survey consists of:

Map: M 132-37

Narrative: \_\_\_\_\_

Corner Rpt: CS 65/30-19 R

OREGON CORNER RESTORATION FORM

Section 34 Township 30S Range 4W

County Douglas Date July 24, 2000

DOUGLAS COUNTY  
SURVEYOR

Corner Designation

534 | 535  
52

- Condition Report Only
- Not Found
- Renewed
- Unrecorded
- Surveyed In
- Referenced Out

Previous Renewals/Surveys, etc.

Douglas County Surveyor, C.S. File 54/20 IN 1966.

Monument(s) & Accessories Found: (Condition and Source)

Found 2 1/2" Brass Cap on a 1" x 30" Iron Pipe, from which a:  
20" D. Fir BT, face overgrown, bears N21°E, 13 1/2 feet.

36" Cedar BT, now stump, bears S40°W, 18 1/2 feet.

9" Madrone BT, bearing S61°E, 28 1/2 feet, Now Down & Dead.

Iron Pipe, 3/4" x 30", alongside corner.

Monument Detail

Sketch

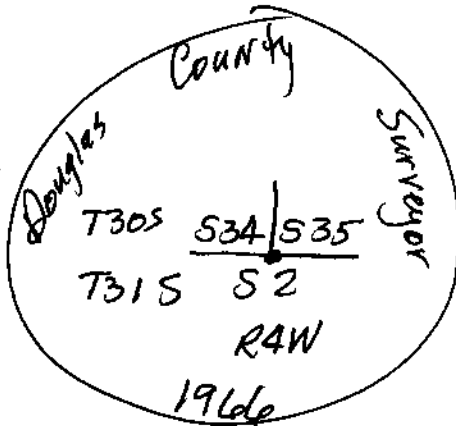

Monument Set (Procedures and Description)

None

New Accessories

24" D. Fir BT, I scribed "T30S, RAW 534, CC, BT"  
bears N26°W, 22 1/2 feet.

6 Foot Steel Fence Post, bears North, 1 1/2 feet.

Location & Comments

None.

Compass Declination 20°E

Firm/Agency Shaner

Engineering, Inc.

Address P.O. Box 1430

Roseburg Oregon 97470

Party Chief B. Shaner

Notes " "

Witness David Snyder

Claude McLean

Surveyor's Seal

REGISTERED  
PROFESSIONAL  
LAND SURVEYOR

Bruce A Shaner

OREGON  
OCT. 4, 1957  
BRUCE A. SHANER  
430

Renews June 30,  
2002

C.S. File No. 65/30 19 12

FILED

Date: 7/24/2000 By: SP

This survey consists of:

Map: M 132-37

Narrative: \_\_\_\_\_

Corner Rpt: CS 65/30-19-5

OREGON CORNER RESTORATION FORM

Section 34 Township 30S Range 4W

County Douglas Date July 24, 2000

DOUGLAS COUNTY SURVEYOR

Corner Designation

1/4  
S34 • S35

- Condition Report Only
- Not Found
- Renewed
- Unrecorded
- Surveyed In
- Referenced Out

Previous Renewals/Surveys, etc.

Douglas County Surveyor, C.S. File 59/15, in 1976.

Monument(s) & Accessories Found: (Condition and Source)

Found 2 1/2" Brass Cap on a 1" x 30" Iron Pipe, from which a:  
24" D. Fir BT, face overgrown, bears S 79° W (record 574° W), 185  
feet (record 212 feet).  
12" Madrona (Laurel) BT, scribes visible, bears N 43° W, 13 1/2 feet.  
16" D. Fir BT, bearing S 42° E, 24 0 feet, Now Gone.  
1" Iron Pipe on North Side of B.G.

Monument Detail

Sketch

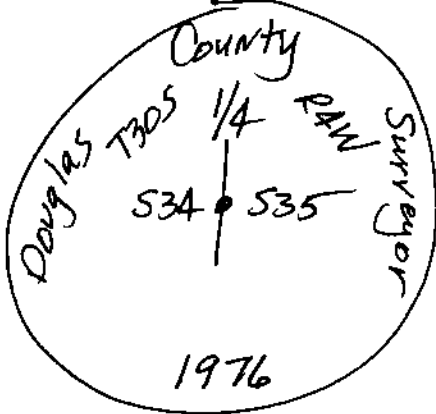

Monument Set (Procedures and Description)

None.

New Accessories

26" D. Fir BT, I scribed "1/4 S35 BT" bears  
N 6° E, 10 0 feet.  
6 Foot Steel Fence Post, North, 1 0 feet.

Location & Comments

None.

Compass Declination 20° E

Firm/Agency Shaner

Engineering, Inc.

Address P.O. Box 1430

Roseburg, Oregon 97470

Party Chief B. Shaner

Notes " "

Witness David Snyder

Claude McKeon

Surveyor's Seal

REGISTERED  
PROFESSIONAL  
LAND SURVEYOR

Bruce A. Shaner

OREGON  
OCT. 4, 1957  
BRUCE A. SHANER  
430

Renews June 30, 2002

C.S. File No. 65/30-19-5