

FILED

Date: 4/10/2000 By: SP

This survey consists of:

OREGON CORNER RESTORATION FORM

For Map: M 132-20

Section 16 Township 30S Range 4W

Narrative: _____

Corner Rpt: 6565/30-8A

County Douglas Date April 7, 2000

DOUGLAS COUNTY SURVEYOR

Corner Designation

1/4S Sec. 9

Sec. 16

- Condition Report Only
- Not Found
- Renewed
- Unrecorded
- Surveyed In
- Referenced Out

Previous Renewals/Surveys, etc. Douglas County Surveyor (Byron)
1959; R. Co. Surveyor (Reed) 1979; Maddux, 1994.
(Also, Epstein, 1928).

Monument(s) & Accessories Found: (Condition and Source)

Found 1 1/4" Iron Axle from which a:
46" D. Fir BT, face headed over, bears N19°W, 278.7 feet.
18" D. Fir BT, " " " , bears S79°E, 97.3 feet.
10" Maple BT, " " " , bears S22°W, 141.9 feet.

Monument Detail

Sketch

None.

Monument Set (Procedures and Description)

Set 6 foot Aluminum Post, East, 1.0 Foot,
(Accessory) ↗

New Accessories

Location & Comments

Axle on N-S fence Compass Declination 20°E
line & below old Firm/Agency Shaner
spur road, 50 feet Engineering, Inc
 Address P.O. Box 1430
Roseburg, OR 97470
 Party Chief B. Shaner
 Notes _____
 Witness D. Snyder & P. McLean

Surveyor's Seal

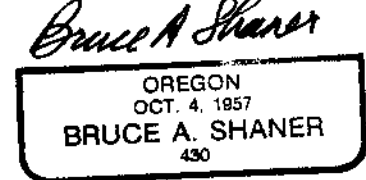
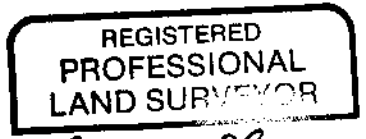

Renews June 30,
2000

C.S. File No. 65/30-8A

FILED

Date: 4/10/2000 By: JP

This survey consists of:

For Map: M132-2B

Narrative: _____

Corner Rpt: 6565/30-8B

OREGON CORNER RESTORATION FORM

Section 16 Township 30S Range 4W

County Douglas Date April 7, 2000

Corner Designation

C 1/4, Sec. 16

DOUGLAS COUNTY SURVEYOR

Condition Report Only

Not Found

Renewed

Unrecorded

Surveyed In

Referenced Out

Previous Renewals/Surveys, etc.

Douglas County Surveyor, (Byron), 1959.

Monument(s) & Accessories Found: (Condition and Source)

Found Brass Cap (marked as below) on 1" I. Pipe, from which a:

14" D. Fir BT, dead & down, bears N 20° E, 53.6 feet.

20" Black Oak BT, face overgrown, bears N 25° W, 43.5 feet.

Monument Detail

Sketch

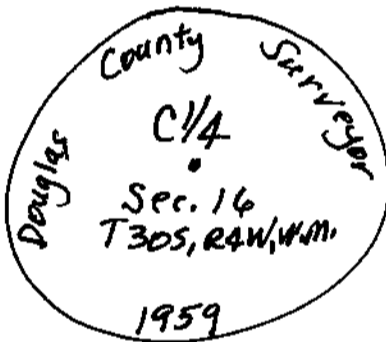

Monument Set (Procedures and Description)

None.

New Accessories

18" D. Fir BT, I scribed "C 1/4 BT" bears N 36° E, 65.8 feet.

Location & Comments

Corner lirs 50 feet East & Below main access road, at upper edge old land slide. Tag on Road.

Compass Declination 20° E

Firm/Agency Shaner Engineering

Address P.O. Box 1430 Roseburg, Oregon 97470

Party Chief B. Shaner

Notes " "

Witness D. Snyder & C. McLean

Surveyor's Seal

REGISTERED PROFESSIONAL LAND SURVEYOR

Bruce A. Shaner

OREGON OCT. 4, 1957 BRUCE A. SHANER 430

Renews June 30, 2000

C.S. File No. 65/30-8B

FILED

Date: 4/10/2000 By: JP

This survey consists of:

Map: M 132-28

Narrative: _____

Corner Rpt: CS 65/30-8 C

OREGON CORNER RESTORATION FORM

Section 16 Township 30S Range 4W

County Douglas Date April 7, 2000

Corner Designation

E 1/4 Sec. 9
Sec. 16

DOUGLAS COUNTY
SURVEYOR

- Condition Report Only
- Not Found
- Renewed
- Unrecorded
- Surveyed In
- Referenced Out

Previous Renewals/Surveys, etc. _____

County Surveyor Byrons, 1959; Buppert, 1976.

Monument(s) & Accessories Found: (Condition and Source)

Found 1" Galv. Iron Pipe, from which a:
16" Black Oak BT, face overgrown, bears N55 1/2° E, 99 feet.
20" D. Fir BT, " " , bears N23° E, 70 feet.
14" Black Oak BT, " " , bears S86° W, 23 1/2 feet.

Monument Detail

Sketch

None.

Monument Set (Procedures and Description)

I set a 5/8" x 30" Iron Rod with 1 1/2" Alum Cap
over the found 1" Iron Pipe.

New Accessories

None

Location & Comments

Corner sets about
40 feet North of
an East-West
Fence line.

Compass Declination 20° E

Firm/Agency Shaner
Engineering, Inc

Address P.O. Box 1430
Roseburg, OR 97470

Party Chief B. Shaner

Notes " "

Witness D. Snyder & C. McLean

Surveyor's Seal

REGISTERED
PROFESSIONAL
LAND SURVEYOR

Bruce A. Shaner

OREGON
OCT. 4, 1957
BRUCE A. SHANER
430

Renews June 30,
2000

C.S. File No. 65/30-8 C

FILED

Date: 4-10-2000 By: JP

This survey consists of:

Map: M 132-28

Narrative: _____

Corner Rpt: CS 65/30-8P

OREGON CORNER RESTORATION FORM

Section 16 Township 30S Range 4W

County Douglas Date April 7, 2000

DOUGLAS COUNTY SURVEYOR

Corner Designation

CE 1/16, Sec. 16

- Condition Report Only
- Not Found
- Renewed
- Unrecorded
- Surveyed In
- Referenced Out

Previous Renewals/Surveys, etc.

Douglas County Surveyor (Byron) 1959 ;
Report, 1976.

Monument(s) & Accessories Found: (Condition and Source)

Found 3/4" Iron Rod, from which a:
15" Cedar BT, now snag, face overgrown, bears S51°W, 17¹/₂ feet.
8" Cedar BT, dead & down, " " , bears S66¹/₂°E, 4¹/₂ feet.
6 foot Steel Fence Post bears West, 0⁰ feet.

Monument Detail

Sketch

None.

Monument Set (Procedures and Description)

None.

New Accessories

8" Cedar BT, I scribed "CE 1/16 BT" bears N50°W, 12⁶/₁₆ feet.
12" Cedar BT, " " " " " bears N73°E, 14⁶/₁₆ feet.

Location & Comments

Corner is East, 5⁰
feet from N-S fence
line & easterly from
main access road
about 100 feet.

Compass Declination 20°E

Firm/Agency Shaner
Engineering, Inc.

Address P.O. Box 1430
Roseburg, Oregon 97470

Party Chief B. Shaner

Notes " "

Witness D. Snyder & P.
McLean

Surveyor's Seal

REGISTERED
PROFESSIONAL
LAND SURVEYOR

Bruce A. Shaner

OREGON
OCT. 4, 1957
BRUCE A. SHANER
430

Renews June 30,
2000

C.S. File No. 65/30-8D

FILED

Date: 4-10-2000 By: JP

This survey consists of:

Map: M132-28

Narrative: _____

Corner Rpt: CS 65/30-8E

OREGON CORNER RESTORATION FORM

Section 16 Township 30S Range 4W

County Douglas Date April 7, 2000

DOUGLAS COUNTY
SURVEYOR

Corner Designation

NE 1/16,
Sec. 16

- Condition Report Only
- Not Found
- Renewed
- Unrecorded
- Surveyed In
- Referenced Out

Previous Renewals/Surveys, etc.

W^o Report, 1976, Survey No. M56-54.

Monument(s) & Accessories Found: (Condition and Source)

Found 5/8" Iron Rod.

(No BT's set by Report at this corner.)

Monument Detail

Sketch

None.

Monument Set (Procedures and Description)

None.

New Accessories

12" Cedar BT, I scribed "NE 1/16 BT" bears N3°W,
9 1/2 feet.

10" D. Fir BT, I scribed "NE 1/16 BT" bears S72°E, 20° feet.

6 feet Alum. Post bears West, 0 1/2 feet.

Location & Comments

Property Corner is 20°
feet South 6° feet
East from a fence
corner. (Fence line
runs East & South
from fence corner.)

Compass Declination 20°E

Firm/Agency Shaner

Engineering, Inc.

Address P.O. Box 1430

Roseburg, OR 97470

Party Chief B. Shaner

Notes _____

Witness D. Snyder & P.
McLean

Surveyor's Seal

REGISTERED
PROFESSIONAL
LAND SURVEYOR

Bruce A. Shaner
OREGON
OCT. 4, 1957
BRUCE A. SHANER
430

Renews June 30,
2000

C.S. File No. 65/30-8E

FILED

Date: 4-10-2000 By: JP

This survey consists of:

Map: M 132-20

Narrative: _____

Corner Rpt: LS 65/30-8F

OREGON CORNER RESTORATION FORM

Section 16 Township 30S Range 4W

County Douglas Date April 7, 2000

DOUGLAS COUNTY SURVEYOR

Corner Designation



- Condition Report Only
- Not Found
- Renewed
- Unrecorded
- Surveyed In
- Referenced Out

Previous Renewals/Surveys, etc.

Maddux, 1994, Map No. M118-4B.

Monument(s) & Accessories Found: (Condition and Source)

Found 5/8" Iron Rod from which a:

12" D. Fir BT, face overgrown, bears N76°E, 11 1/2 feet.

10" D. Fir BT, " " , bears N84°W, 24 1/2 feet.

Fence Corner bears East, 9 1/2 feet. (Fence runs North & West from fence corner.)

Monument Detail

Sketch

None.

Monument Set (Procedures and Description)

None.

New Accessories

None.

Location & Comments

Corner is at fence corner as per above.

Compass Declination 20°E

Firm/Agency Shaner Engineering, Inc.

Address P.O. Box 1430

Roseburg, OR, 97470

Party Chief B. Shaner

Notes " "

Witness D. Snyder & C. McLean

Surveyor's Seal

REGISTERED PROFESSIONAL LAND SURVEYOR

Bruce A. Shaner

OREGON OCT. 4, 1957 BRUCE A. SHANER 430

Renews June 30, 2000

C.S. File No. 65/30-8F

FILED

Date: 4/10/2000 By: JP

OREGON CORNER RESTORATION FORM

This survey consists of:

Section 16 Township 30S Range 4W

Map: M132-28

County Douglas Date April 7, 2000

Narrative: _____

Corner Rpt: CS 65/30-86

Corner Designation

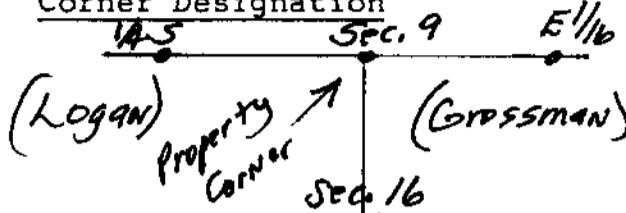

DOUGLAS COUNTY SURVEYOR

Condition Report Only

Not Found

Renewed

Unrecorded

Surveyed In

Referenced Out

Previous Renewals/Surveys, etc. _____

None.

Monument(s) & Accessories Found: (Condition and Source)

None.

Monument Detail

Sketch

None.

Monument Set (Procedures and Description)

Set 5/8" x 30" Iron Rod w/ 1 1/2" Alum. Cap. Marked
"Shaner Engr. RLS 430", from which a:

New Accessories

10" D. Fir BT, I scribed "PCBT" bears S20°W, 21 feet.

12" D. Fir BT, " " " " bears N35°W, 13 1/2 feet.

6 foot Alum. Post bears South, 0 1/2 feet.

Location & Comments

New on well
blazed & painted
property line.
(Property line
marked West & South)

Compass Declination 20E

Firm/Agency Shaner
Engineering, Inc.

Address P.O. Box 1430
Roseburg, OR 97470

Party Chief B. Shaner

Notes _____

Witness D. Snyder & C.
McLean

Surveyor's Seal

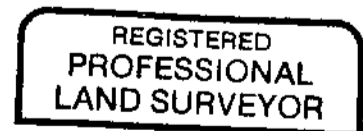

Bruce A. Shaner

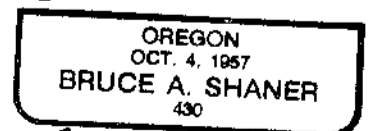

Renews June 30, 2000

C.S. File No. 65/30-86

FILED

Date: 4/10/2000 By: JP

This survey consists of:

Map: M 132-28

Narrative: _____

Corner Rpt: CS 65/30-8H

OREGON CORNER RESTORATION FORM

Section 16 Township 30S Range 4W

County Douglas Date April 7, 2000

DOUGLAS COUNTY
SURVEYOR

Corner Designation

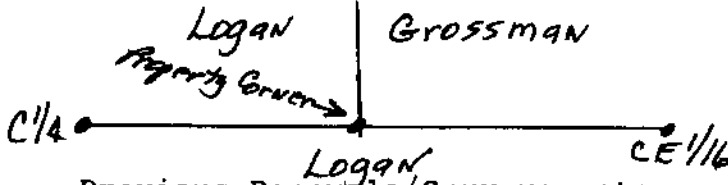

- Condition Report Only
- Not Found
- Renewed
- Unrecorded
- Surveyed In
- Referenced Out

Previous Renewals/Surveys, etc. _____

None

Monument(s) & Accessories Found: (Condition and Source)

None

Monument Detail

Sketch

None

Monument Set (Procedures and Description)

Set 5/8" x 30" Iron Rod with 1 1/2" Alum. Cap marked
"Shaner Engr L5430", from which a:

New Accessories

14" D. Fir BT, I scribed "PCBT" bears N80°N, 31 1/2 feet
18" D. Fir BT, " " " " bears N39°E, 25 1/2 feet.
6 foot Alum. Post bears North, 10 feet.

Location & Comments

Corner sets near
main ridge top
at junction of
well marked
property lines.

Compass Declination 20°E

Firm/Agency Shaner

ENGINEERING, INC.

Address P.O. Box 1430

Roseburg, OR 97470

Party Chief B. Shaner

Notes " "

Witness D. Snyder & C.

McLean

Surveyor's Seal

REGISTERED
PROFESSIONAL
LAND SURVEYOR

Bruce A. Shaner

OREGON
OCT. 4, 1957
BRUCE A. SHANER
430

Renews June 30, 2000

C.S. File No. 65/30-8H