



(N89°07'38"W 5.00')

TWP 27S, R6W, SEC 15AA
T.L. 7000
1388 NW GROVE AVE

FD 5/8" ROD W/I.E. P. CAP

FILED

Date: 11/1/2000 By: JP
This survey consists of:
Map: CS 65/29-7
Narrative: _____
Corner Rpt: _____

DOUGLAS COUNTY
SURVEYOR

1" = 50'

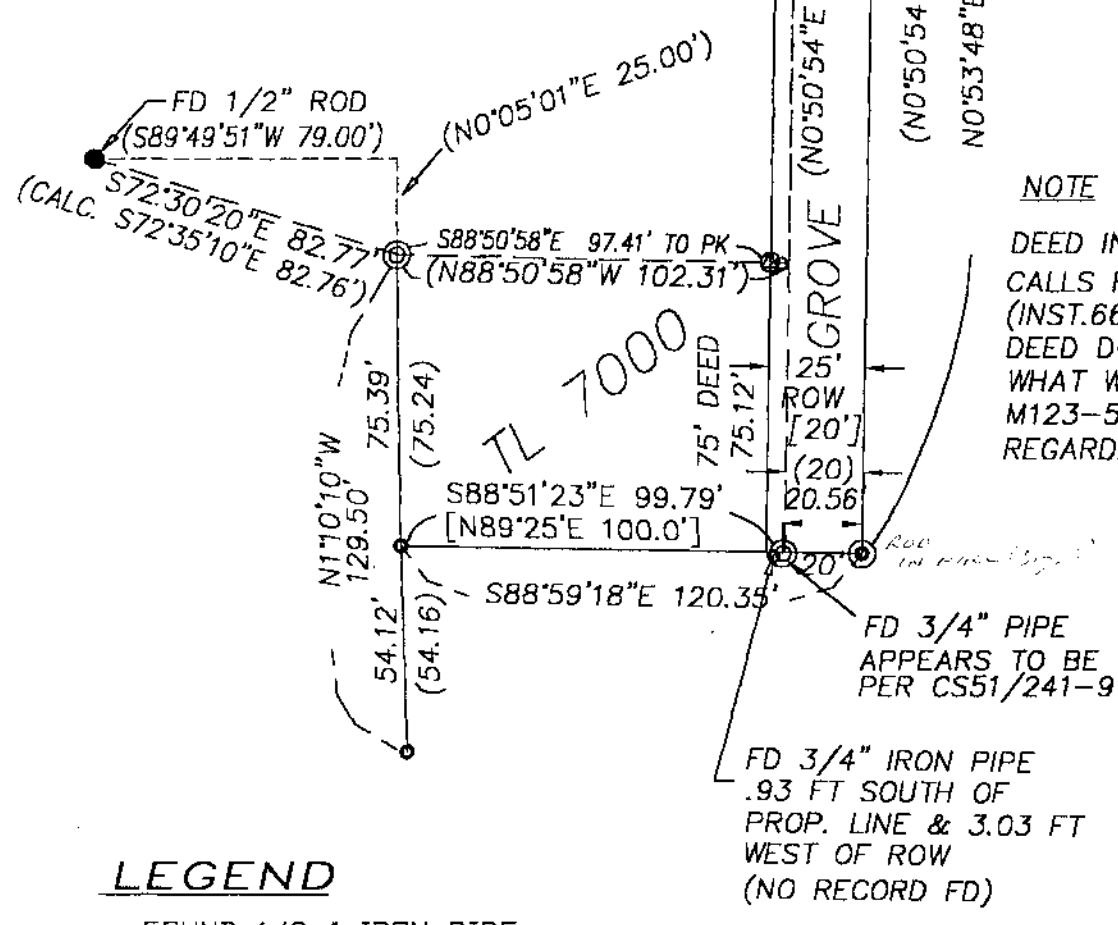

NOTE

DEED INST. NO. 2000-15832
CALLS FOR 25' R.O.W.
(INST. 66-752).
DEED DOES NOT AGREE WITH
WHAT WAS FOUND PER
M123-5 & CS 51/241-9
REGARDING R.O.W.

LEGEND

- FOUND 1/2" IRON PIPE
- ⊙ FOUND 3/4" IRON PIPE
- ⊙ FOUND 1" IRON PIPE PER M123-5
- FOUND 5/8" IRON ROD OR AS NOTED
- CALCULATED POSITION
- [] AS PER CS51/241-9
- () AS PER M123-5

DAVID J. BEEDLE
PROFESSIONAL
LAND SURVEYING
541-874-3258
163 TRAYLOR ROAD
RIDDLE, OR 97469

SURVEYED FOR:

ROBERT BACHELDER
1388 GROVE AVE
ROSEBURG, OR 97470
SEPT 26, 2000

THIS MAP WAS PRESENTED FOR INFORMATION ONLY.
NO MONUMENTS WERE SET AND NO REVIEW OF THIS
MAP WAS MADE BY THE COUNTY SURVEYOR.

Ramy W
10-31-2000