

MAP OF SURVEY

LOCATED in the SE and SW 1/4s of Section II, T. 29S., R. 8 W., W.M. in Douglas County, Oregon.

September 7, 2000

SURVEYED FOR: *SENECA JONES TIMBER CO.
556 NE RIFLE RANGE RD.
ROSEBURG, OREGON*

SURVEYED BY: *DAVID EDWARDS LAND SURVEYING
P.O. BOX 361
OAKLAND, OREGON 97462
PHONE: (541) 459-0512*

FILED

Date: 10/6/2000 By: JP

This survey consists of:

Map: C565/29-6

Narrative: _____

Corner Rpt: _____

DOUGLAS COUNTY
SURVEYOR

REGISTERED
PROFESSIONAL
LAND SURVEYOR

David A. Edwards

OREGON
JULY 26, 1988
DAVID A. EDWARDS
2339

EXPIRES 12/31/01

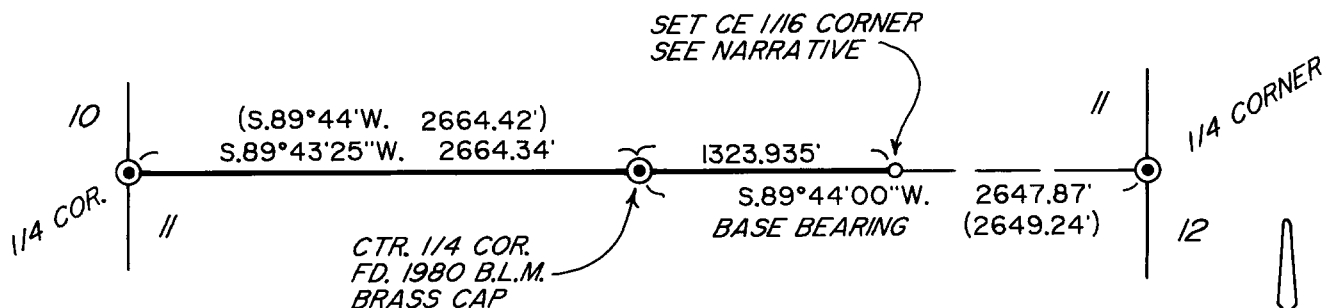

LEGEND

⊙ INDICATES COUNTY SURVEYOR BRASS CAP FOUND UNLESS NOTED OTHERWISE.

○ INDICATES 5/8" X 36" STEEL PIN W/ALUM. CAP MKD. "CE 1/16-SII-LS 2339-2000" SET.

() DENOTES RECORD DATA PER 1980 B.L.M. SURVEY.

————— INDICATES LINE BLAZED, POSTED AND FLAGGED THIS SURVEY.

SCALE: 1" = 1000'

BASIS OF BEARINGS: 1980 B.L.M. SURVEY AS SHOWN.

NARRATIVE

THE PURPOSE OF THIS SURVEY IS TO MARK THE BOUNDARY SHOWN AS A BOLD LINE HEREON BY BLAZING TREES ON BOTH SIDES OF LINE, SETTING STEEL POSTS ALONG THE LINE AND HANGING RED FLAGGING ALONG THE LINE.

AT THE EAST 1/4 COR. OF SECTION II: AN 11" DIAM. FIR BEARS S. 44 1/2° E., 34.3'
A 14" DIAM. GRAND FIR BRS. S. 2 3/4° W., 64.7'
BOTH WITH HEALED BLAZES.

AT THE CENTER 1/4 COR. SEC. II: A 16" DIAM. YEW W/HEALED BLAZE BEARS N. 82° W., 10.2'
NEW B.T.: A 15" DIAM. FIR BEARS S. 11° W., 19.93 FT.
SCRIBED "C 1/4 SII BT"

AT THE CE 1/16 CORNER: SCRIBE TREES "CE 1/16 SII BT": 9" FIR BRS. S.17°W., 22.34 FT.
10" FIR BRS. S.82°W., 23.45 FT.

AT THE WEST 1/4 COR. SEC. II: A 12" DIAM. FIR BRS. N. 25 1/2° E., 4.6 FT.
A 19" DIAM. FIR BRS. S. 76° W., 61.4 FT.
BOTH WITH HEALED BLAZES.

C.S. File No. 65/29-6