

# MAP OF SURVEY

LOCATED in the SW 1/4 of Section 6, T. 21 S., R. 5 W., W.M. in Douglas County, Oregon.

August 25, 2000

FILED

Date: 10-3-2000 By: JP

This survey consists of:

Map: CS 65/29-4

Narrative: \_\_\_\_\_

Corner Rpt: \_\_\_\_\_

DOUGLAS COUNTY  
SURVEYOR

SURVEYED FOR: *KURT AND GAIL YOUNG*  
*9667 UPPER SMITH RIVER RD.*  
*DRAIN, OREGON*

SURVEYED BY: *DAVID EDWARDS LAND SURVEYING*  
*P.O. BOX 361*  
*OAKLAND, OREGON 97462*  
*PHONE: (541) 459-0512*

REGISTERED  
PROFESSIONAL  
LAND SURVEYOR

*David A. Edwards*

OREGON  
JULY 26, 1986  
DAVID A. EDWARDS  
2339

EXPIRES 12/31/01



## LEGEND

○ INDICATES 5/8" X 30" STEEL PIN W/RED PLASTIC CAP MKD. "D.A. EDWARDS-LS 2339" SET.

( ) DENOTES RECORD DATA PER M 104-14.

SCALE: 1" = 200'

BASIS OF BEARINGS: M 104-14 AS SHOWN.

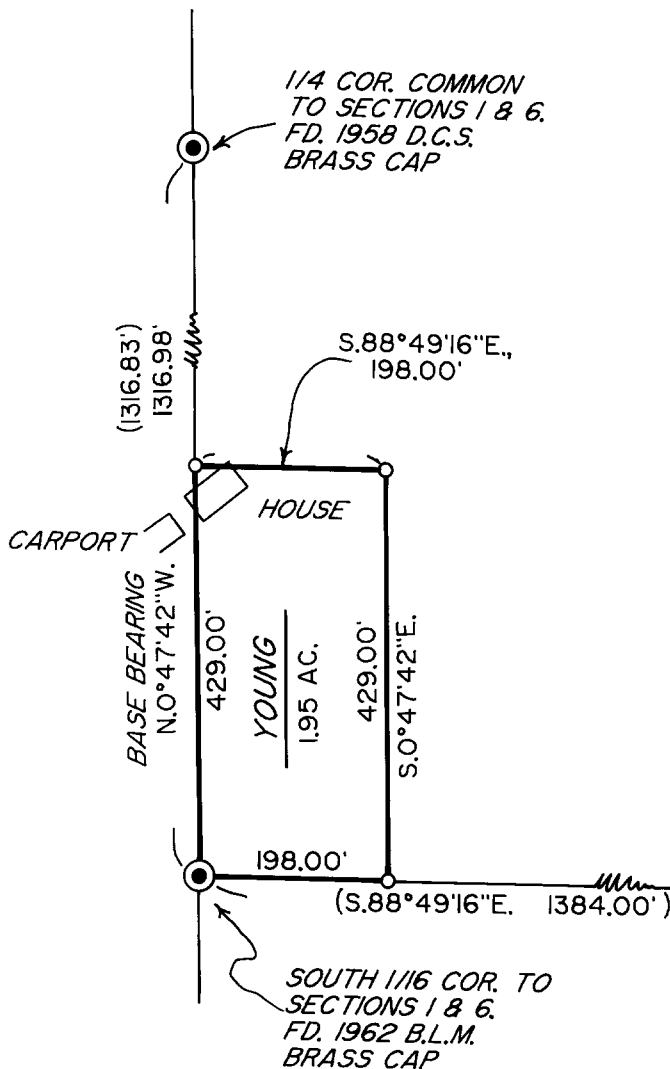

## NARRATIVE

THE PURPOSE OF THIS SURVEY IS TO LOCATE AND MONUMENT THE BOUNDARIES OF THE YOUNG TRACT. USING THE WEST LINE OF THE NW 1/4 OF THE SW 1/4 AS A BASE I COMPUTE THE NORTH AND SOUTH LINES OF THE SUBJECT TRACT USING RECORD BEARING PER M 104-14 ALONG THE SOUTH LINE AS SHOWN. THE DEED RECORD DIMENSIONS OF 26 RODS BY 12 RODS WERE HELD FOR ALL BOUNDARIES.

FIELD CREW: DAVID EDWARDS AND BRANT MILLER.

EQUIPMENT: NIKON DTM 430 TOTAL STATION.

COMPS. AND DRAFTING: DAVID EDWARDS.

COMPUTED POSITION OF  
"T-IRON" AT SW 1/16 COR.,  
SECTION 6, PER M 104-14