

MAP OF SURVEY

LOCATED in Sections 20 & 29, T. 26 S.,
R. 5 W., W.M. in Douglas County, Oregon.

July 6, 2000

FILED

Date: 7-7-2000 By: JP

This survey consists of:

Map: 65 65/29-3

Narrative: _____

Corner Rpt: _____

**DOUGLAS COUNTY
SURVEYOR**

SURVEYED BY: *DAVID EDWARDS LAND SURVEYING*
P.O. BOX 361
OAKLAND, OREGON 97462
PHONE: (541) 459-0512

REGISTERED
PROFESSIONAL
LAND SURVEYOR

David A. Edwards

OREGON
JULY 26, 1988
DAVID A. EDWARDS
2339

EXPIRES 12/31/01

SET WIT. MON. ON HIGH BANK
OF NORTH UMPQUA RIVER

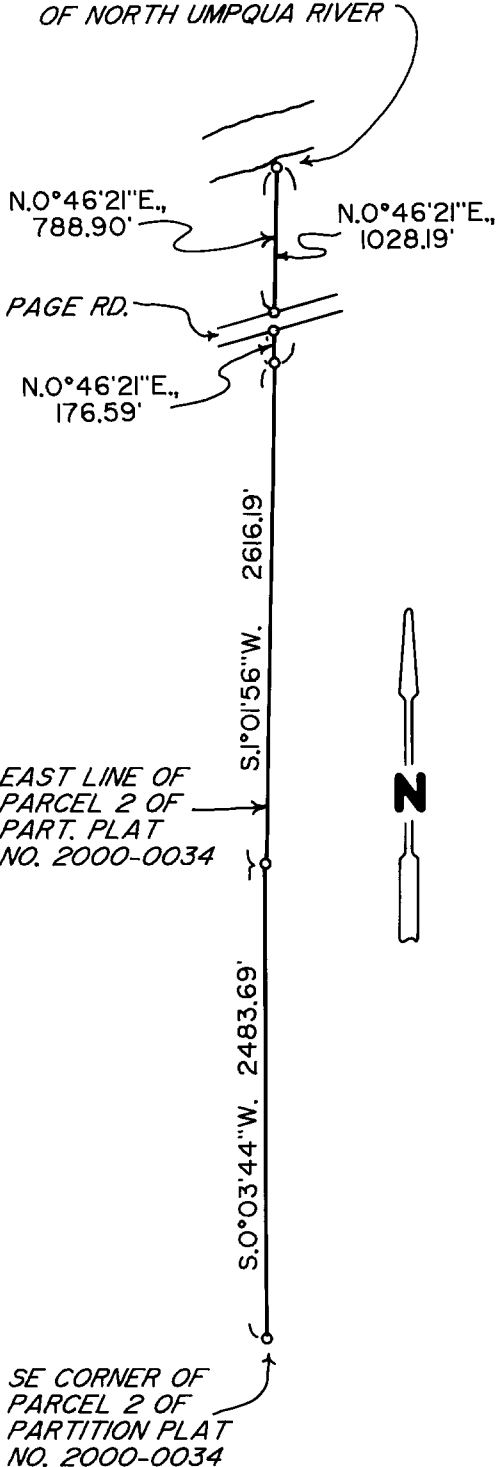

SURVEYED FOR: *DALE & SUZANNE HALL*
P.O. BOX 604
WINCHESTER, OREGON

LEGEND

- INDICATES 5/8" X 30" STEEL PIN W/RED PLASTIC CAP MKD. "D.A. EDWARDS-LS 2339" SET.

WIT. MON. = WITNESS MONUMENT.

SCALE: 1" = 1000'

BASIS OF BEARINGS: PARTITION PLAT 2000-0034 VIA
EXISTING CONTROL POINTS FROM
SAID SURVEY.

NARRATIVE

THE PURPOSE OF THIS SURVEY IS TO MARK THE
EAST LINE OF PARCEL 2 OF PARTITION PLAT
NO. 2000-0034 IN ORDER THAT AN ACCURATE
FENCE CAN BE BUILT ALONG SAID LINE.

EXISTING CONTROL POINTS AND DATA ESTABLISHED
BY THIS OFFICE DURING THE EXECUTION OF
PARTITION PLAT NO. 2000-0034 WAS UTILIZED
TO DETERMINE THE SAID EAST LINE LOCATION.

SEE 2000-0034 FOR ADDITIONAL INFORMATION.

FIELD CREW: DAVID EDWARDS AND BRANT MILLER.

EQUIPMENT: NIKON DTM 430 TOTAL STATION.

COMPS. AND DRAFTING: DAVID EDWARDS.