

FILED

Date: 2/4/2000 By: JP

This survey consists of:

Map: CS 65/29-2

Narrative: _____

Corner Rpt: _____

DOUGLAS COUNTY
SURVEYOR

MAP OF SURVEY

LOCATED in Sections 4 and 9, T. 25 S.,
R. 6 W., W.M. in Douglas County, Oregon.

January 31, 2000

SURVEYED FOR: *JOE LEININGER*
1 PENROSE BLVD.
COLORADO SPRINGS, CO.

SURVEYED BY: *DAVID EDWARDS LAND SURVEYING*
P.O. BOX 361
OAKLAND, OREGON 97462
PHONE: (541) 459-0512

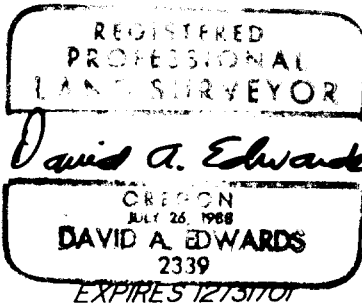

LEGEND

- ⊙ INDICATES D.C.S. BRASS CAP FOUND.
- INDICATES 1 1/4" IRON BAR FOUND.
- INDICATES 5/8" X 30" STEEL PIN W/RED PLASTIC CAP MKD. "D.A. EDWARDS-LS 2339" SET.
- () DENOTES RECORD DATA PER 1998-0001.

SCALE: 1" = 600' PERP. = PERPENDICULAR

BASIS OF BEARINGS: 1998-0001 AS SHOWN.

NARRATIVE

UTILIZING EXISTING CONTROL POINTS AND DATA FROM 1998-0001, I TIE IN ADDITIONAL MONUMENTS AS SHOWN. I THEN MONUMENT AND MARK THE NORTHERLY PORTION OF THE EAST LINE OF PARCEL 1 OF 1998-0001 AND SET THE PIN ON THE NORTH LINE OF COLE ROAD AS SHOWN HEREON.

FIELD CREW: DAVID EDWARDS AND BRANT MILLER.

EQUIPMENT: NIKON DTM 430 TOTAL STATION.

COMPS. AND DRAFTING: DAVID EDWARDS.

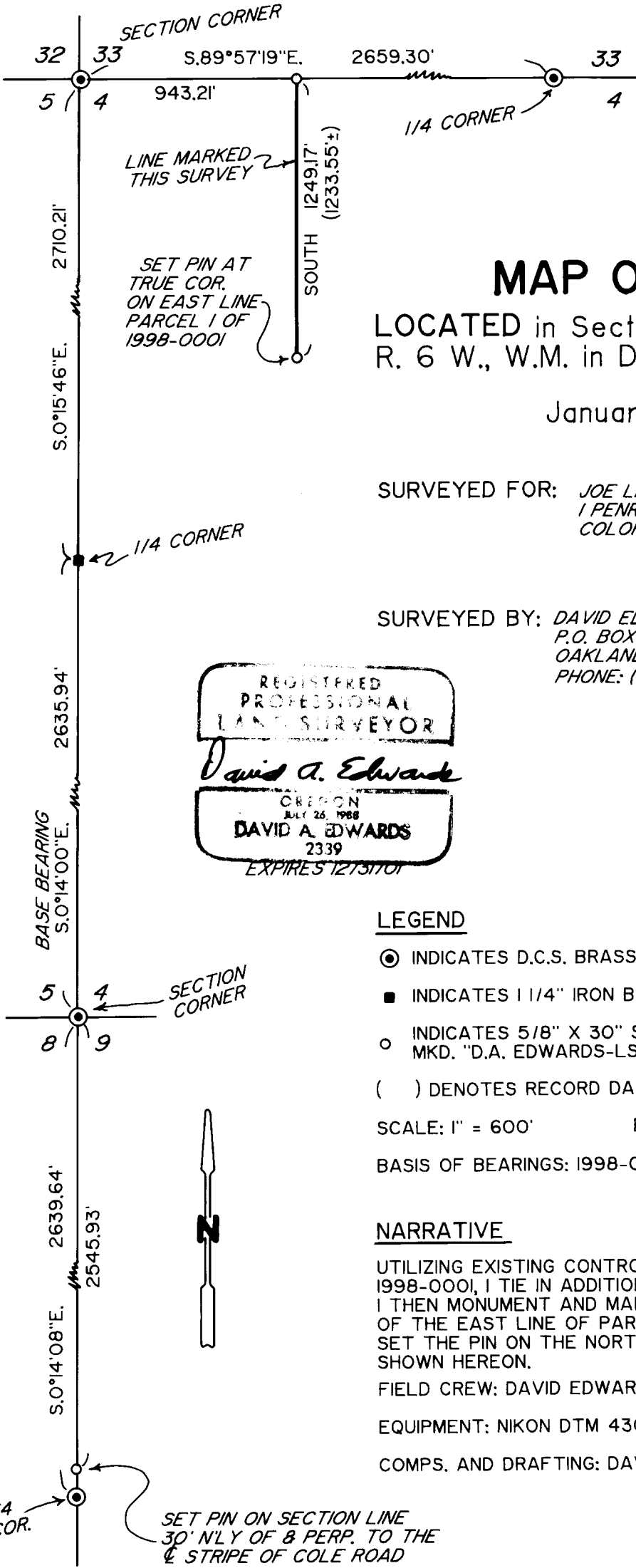

C.S. File No. 65/29-2

C.S. File No. 65/29-2