

MAP OF SURVEY

LOCATED in the NW 1/4 of Section 22, T. 21 S.,
R. 6 W., W.M. in Douglas County, Oregon.

January 24, 2000

FILED

Date: 1-27-2000 By: JP

This survey consists of:

Map: CS 65/29-1

Narrative: _____

Corner Rpt: _____

DOUGLAS COUNTY
SURVEYOR JP

SURVEYED FOR: *SENECA JONES TIMBER CO.*
P.O. BOX 10265
EUGENE, OREGON 97440

SURVEYED BY: *DAVID EDWARDS LAND SURVEYING*
P.O. BOX 361
OAKLAND, OREGON 97462
PHONE: (541) 459-0512

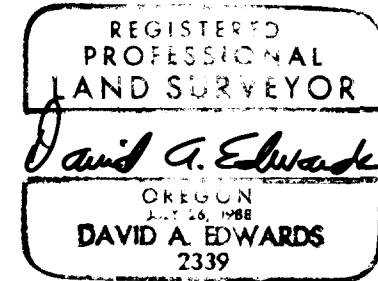

EXPIRES 12/31/01

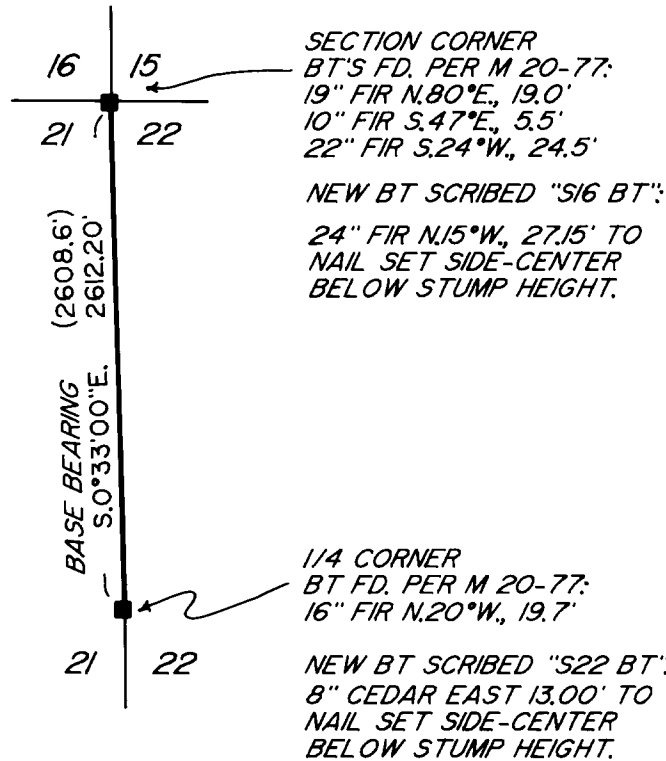

LEGEND

■ INDICATES 1" X 1" "T-IRON" FOUND PER M 20-77.

() DENOTES RECORD DATA PER M 20-77.

SCALE: 1" = 1000'

BASIS OF BEARINGS: M 20-77 AS SHOWN.



NARRATIVE

THE PURPOSE OF THIS SURVEY IS TO MARK THE WEST LINE OF THE NW 1/4 OF SECTION 22 BY BLAZING TREES ON BOTH SIDES OF LINE, SETTING STEEL POSTS ON LINE AT INTERVALS OF 200' OR LESS AND BY HANGING RED FLAGGING ALONG THE LINE.

FIELD CREW: DAVID EDWARDS AND BRANT MILLER.

EQUIPMENT: NIKON DTM 430 TOTAL STATION.

COMPS. AND DRAFTING: DAVID EDWARDS.

COUNTY SURVEYORS FILE DATA

DO NOT REMOVE FROM OFFICE

C.S. File No. 65/29-1