

MAP OF SURVEY

LOCATED in Lots 1, 3 and 4, WESCOTT ADDITION and in the SW 1/4 of Section 19, T. 27 S., R. 5 W., W.M. in Douglas County, Oregon.

December 4, 1999

SURVEYED FOR: *BILL & RUBY LITTLE*
1568 SE LANE ST.
ROSEBURG, OREGON

SURVEYED BY: *DAVID EDWARDS LAND SURVEYING*
P.O. BOX 361
OAKLAND, OREGON 97462
PHONE: (541) 459-0512

FILED
Date: 12-16-1999 By: J.P.
This survey consists of:
Map: C.S. 65/25-12
Narrative: _____
Corner Rpt: _____

DOUGLAS COUNTY
SURVEYOR

REGISTERED
PROFESSIONAL
LAND SURVEYOR
David A. Edwards
OREGON
JULY 28, 1968
DAVID A. EDWARDS
2339
EXPIRES 12/31/99

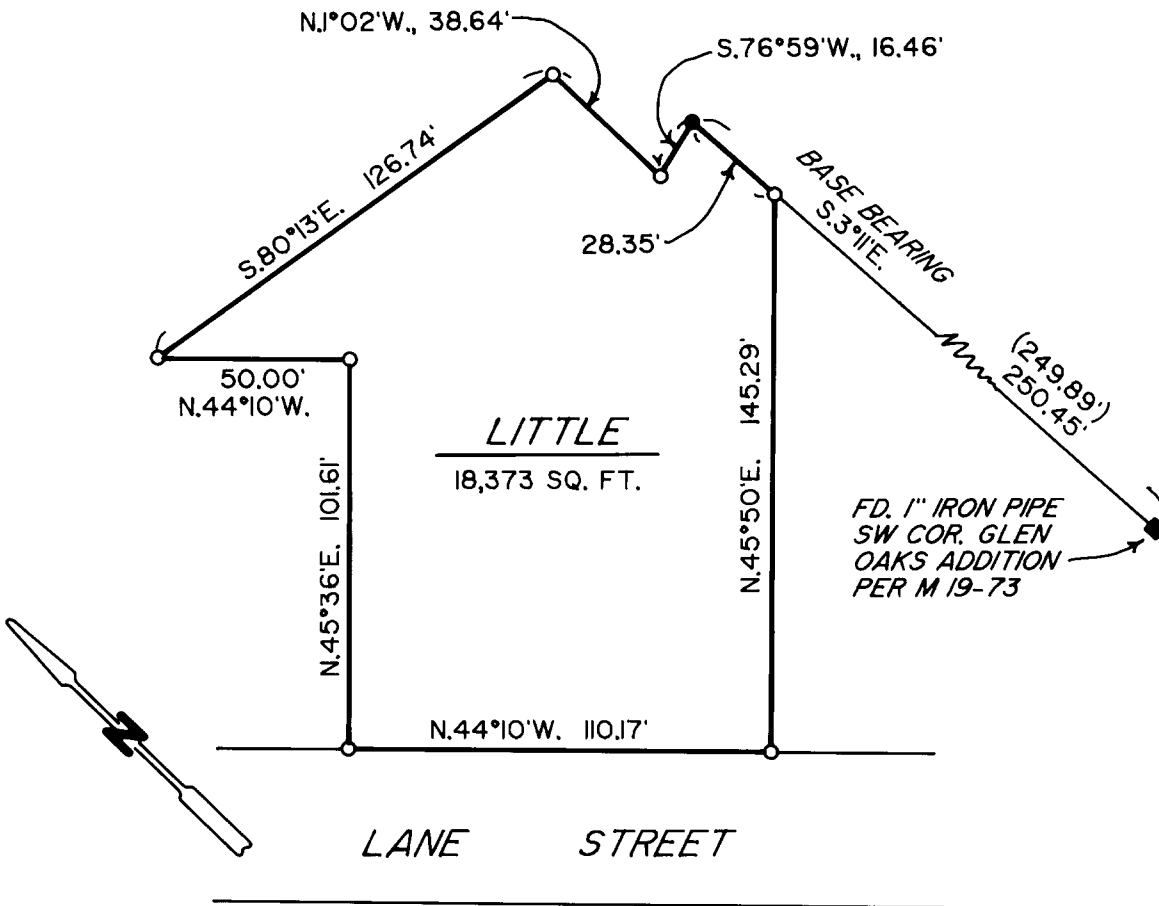

LEGEND

- INDICATES 5/8" DIAM. IRON ROD FOUND AS SHOWN ON M 19-73.
- INDICATES 5/8" X 30" STEEL PIN W/RED PLASTIC CAP MKD. "D.A. EDWARDS-LS 2339" SET.
- () DENOTES RECORD DATA PER M 19-73.

SCALE: 1" = 50'

BASIS OF BEARINGS: M 19-73 AS SHOWN.

NARRATIVE

THE PURPOSE OF THIS SURVEY IS TO RETRACE SURVEY M 19-73 AND MONUMENT THE BOUNDARIES OF THE LITTLE PROPERTY AS SHOWN HEREON. THE TWO FOUND MONUMENTS WERE USED AS A BASIS OF BEARINGS. THE NORTHERLY OF THESE WAS HELD FOR POSITION AND THE MISSING CORNER MONUMENTS WERE ESTABLISHED PER RECORD DATA FROM M 19-73.