

FILED

Date: 10-18-1999 By: JP

This survey consists of:

Map: CS 65/25-11

Narrative: \_\_\_\_\_

Corner Rpt: \_\_\_\_\_

**DOUGLAS COUNTY  
SURVEYOR**

Fd. Brass Cap West  
Witness Corner to  
1/4 corner Sec. 2 & 11

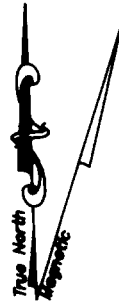
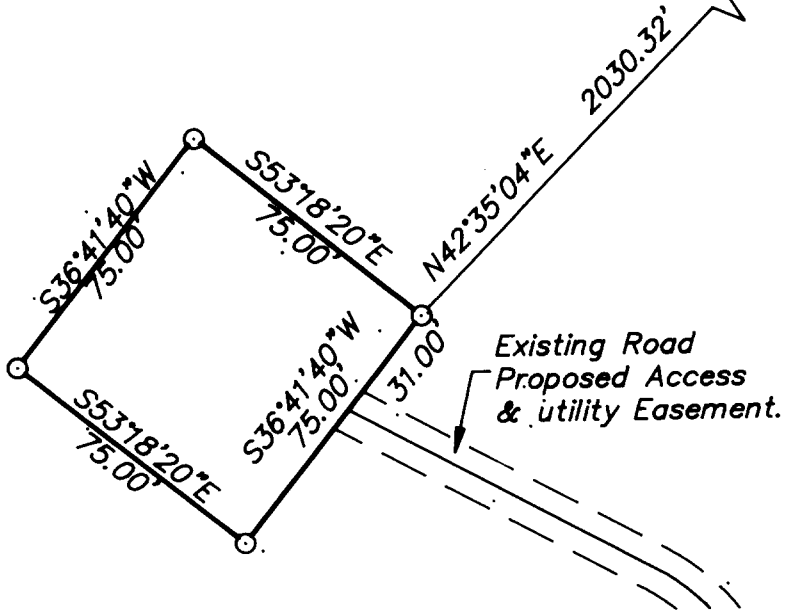

Scale: 1"=50'

**LEGEND:**

- Set 5/8" x 30" reinforcing rod with yellow plastic cap marked "LANDMARK PLS 2287".
- Found monument as noted.

Basis of bearings NAD 83 per GPS observation ● DCSO brass cap "AZALEA". Bearings rotated to true north at the northwest corner of lease area.

**Lease Boundary**

In the NW 1/4,  
Sec. 11, T. 32 S., R. 5 W., W.M.  
DOUGLAS COUNTY, OREGON  
October, 1999

REGISTERED  
PROFESSIONAL  
LAND SURVEYOR

*Mark A. Heimburger*

OREGON  
JULY 16, 1987  
MARK A. HEIMBURGER  
2287

EXPIRES JUNE 30, 2001

**FOR:** SpectraSite Communications  
1238 N. Riverside Ave.  
Medford, Oregon

**Land Mark  
SURVEYING, INC.**

727 SE Cass Ave., Suite 415  
Roseburg, Oregon 97470  
Tel (541) 677-9400

C.S. File No. 65/25-11