

FILED

Basis of bearings NAD 83 per GPS observation @ DCSO brass cap "CLARK". Bearings rotated to true north at the northwest corner of lease area.

Date: 10-15-1999 By: JP

This survey consists of:

Map: CS 65/25-10

Narrative: \_\_\_\_\_

Corner Rpt: \_\_\_\_\_

DOUGLAS COUNTY  
SURVEYOR

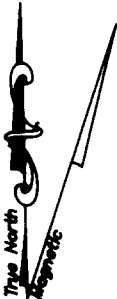

Scale: 1" = 50'

Set reference monument 5.00' south on westerly boundary line.

Fd 14" Cedar bearing Tree bears N31°E 15.5 feet from corner Monument is out of the ground.

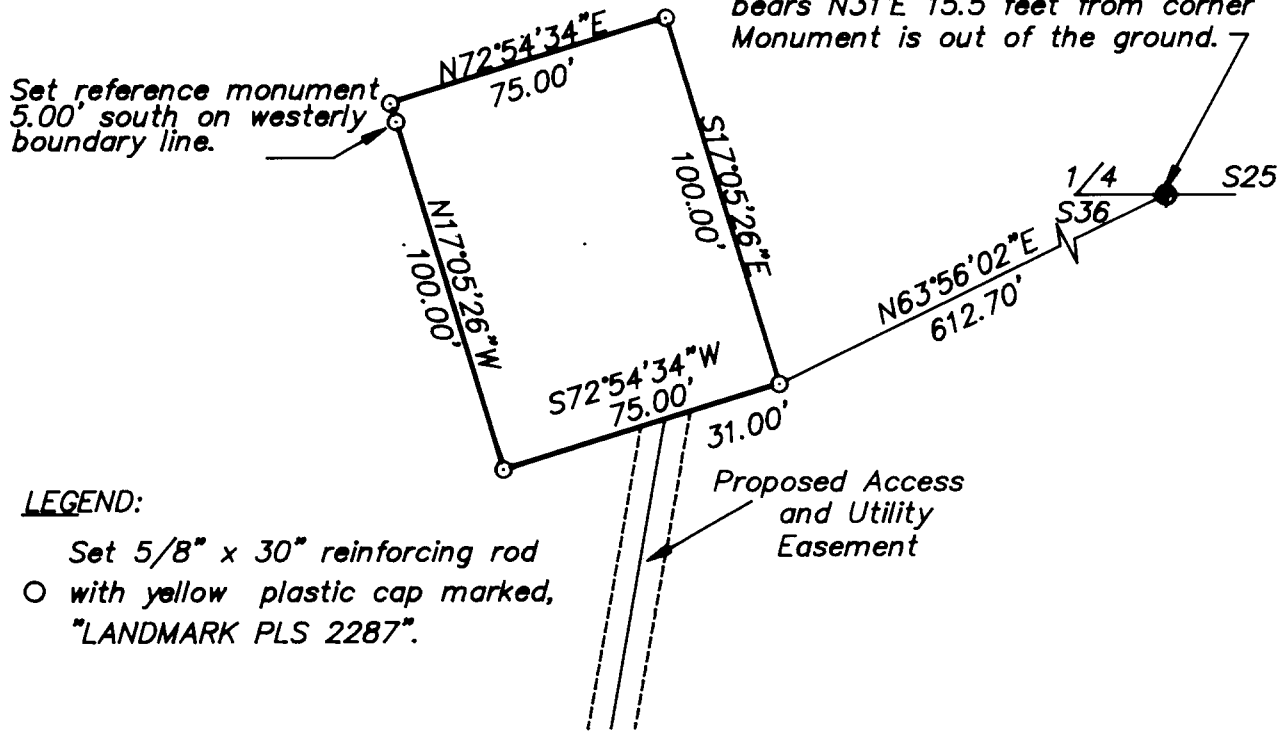

**LEGEND:**

- Set 5/8" x 30" reinforcing rod
- with yellow plastic cap marked, "LANDMARK PLS 2287".

Proposed Access and Utility Easement

Lease Boundary

In the NW 1/4,  
Sec. 36, T. 28 S., R. 6 W., W.M.  
DOUGLAS COUNTY, OREGON  
October, 1999

REGISTERED  
PROFESSIONAL  
LAND SURVEYOR

*Mark A. Heimbarger*

OREGON  
JULY 16, 1987  
MARK A. HEIMBURGER  
2287

FOR: SpectraSite Communications  
1238 N. Riverside Ave.  
Medford, Oregon

Land Mark  
SURVEYING, INC.  
727 SE Cass Ave., Suite 415  
Roseburg, Oregon 97470  
Tel (541) 677-9400

C.S. File No. 65/25-10