

FILED

Date: 10-15-1999 By: JP

This survey consists of:

Map: CS 65/25-9

Narrative: \_\_\_\_\_

Corner Rpt: \_\_\_\_\_

DOUGLAS COUNTY  
SURVEYOR

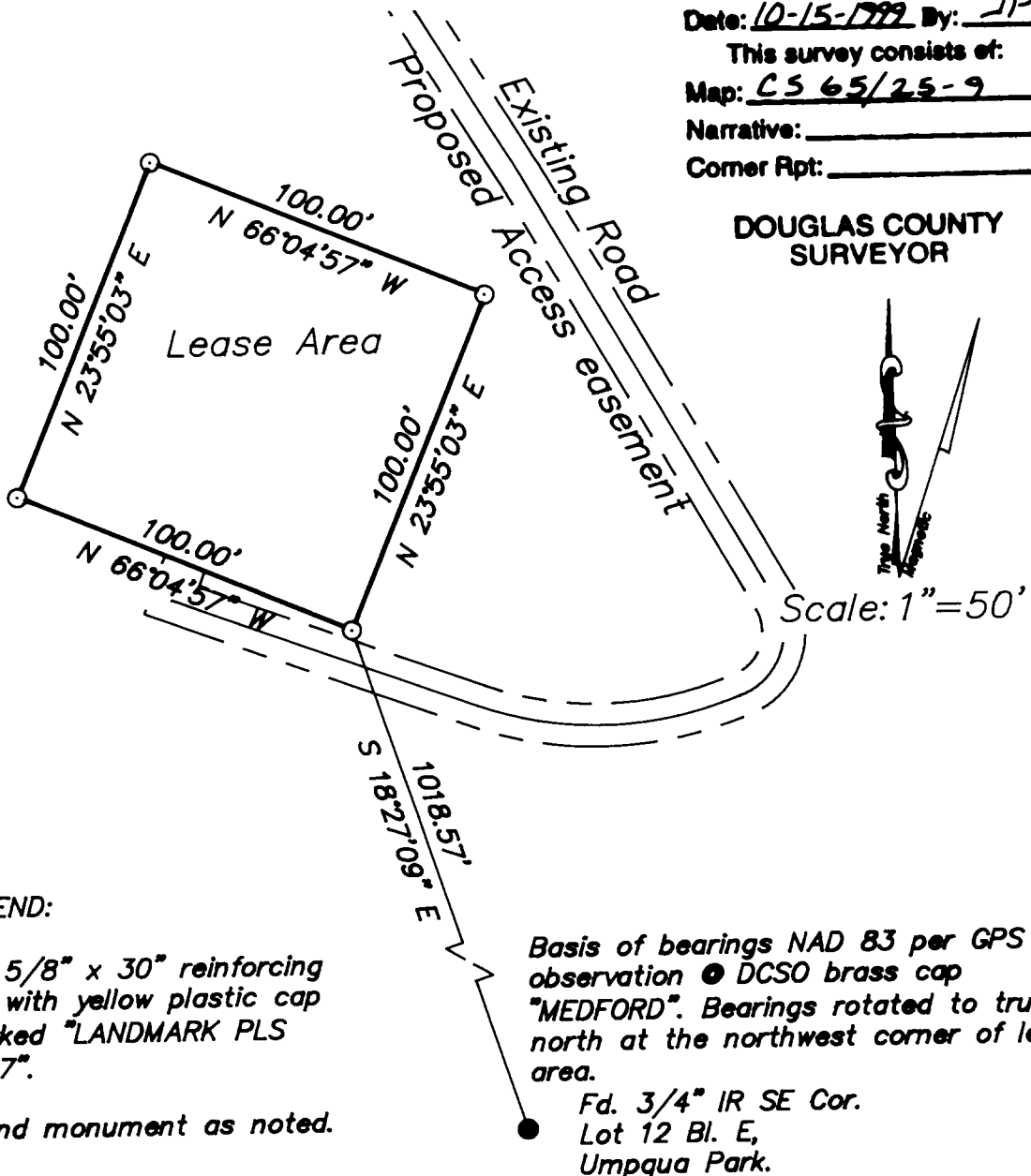

LEGEND:

○ Set 5/8" x 30" reinforcing rod with yellow plastic cap marked "LANDMARK PLS 2287".

● Found monument as noted.

Basis of bearings NAD 83 per GPS observation ● DCSO brass cap "MEDFORD". Bearings rotated to true north at the northwest corner of lease area.

Fd. 3/4" IR SE Cor.  
Lot 12 Bl. E,  
Umpqua Park.

Lease Boundary

Portion of Lot 12, Plat E, Umpqua Park Fruit Lands

In the SW 1/4,

Sec. 23, T. 27 S., R. 6 W., W.M.

DOUGLAS COUNTY, OREGON

October, 1999

FOR: SpectraSite Communications  
1238 N. Riverside Ave.  
Medford, Oregon

REGISTERED  
PROFESSIONAL  
LAND SURVEYOR

*Mark A. Heimbürger*

OREGON  
JULY 16, 1987  
MARK A. HEIMBURGER  
2287

EXPIRES JUNE 30, 2001

Land Mark  
SURVEYING, INC.

727 SE Cass Ave., Suite 415  
Roseburg, Oregon 97470  
Tel (541) 677-9400

C.S. File No. 65/25-9