

MAP OF SURVEY

LOCATED in the SE 1/4 of Section 12, T. 22 S., R. 7 W., W.M.
in Douglas County, Oregon.

October 6, 1999

FILED

Date: 10-13-1999 By: JP

This survey consists of:

Map: CS 65/25-8

Narrative: _____

Corner Rpt: _____

DOUGLAS COUNTY
SURVEYOR

SURVEYED BY: DAVID EDWARDS LAND SURVEYING
P.O. BOX 361
OAKLAND, OR. 97462
PHONE: (541) 459-0512

SURVEYED FOR: SENECA JONES TIMBER CO.
P.O. BOX 10265
EUGENE, OR. 97440

LEGEND

- INDICATES "T-IRON" W/CAP FD. PER M 3-22.
- INDICATES 4" X 4" CROSS ON BOULDER FD. PER M 122-72.
- () DENOTES RECORD DATA PER M 3-22.

SCALE: 1" = 500'

BASIS OF BEARINGS: M 123-51 AS SHOWN.

NARRATIVE

THE PURPOSE OF THIS SURVEY IS TO FLAG, MARK WITH METAL POSTS AND BLAZED TREES THE BOUNDARIES SHOWN AS BOLD LINES HEREON. POSTS WERE PLACED EVERY 200 FEET OR LESS. TREES ARE BLAZED ON BOTH SIDES OF LINE IF THEY ARE WITHIN 5 FEET OF THE LINE.

FIELD CREW: DAVID EDWARDS AND BRANT MILLER.

EQUIPMENT: NIKON DTM 430 TOTAL STATION.

COMPS. AND DRAFTING: DAVID EDWARDS.

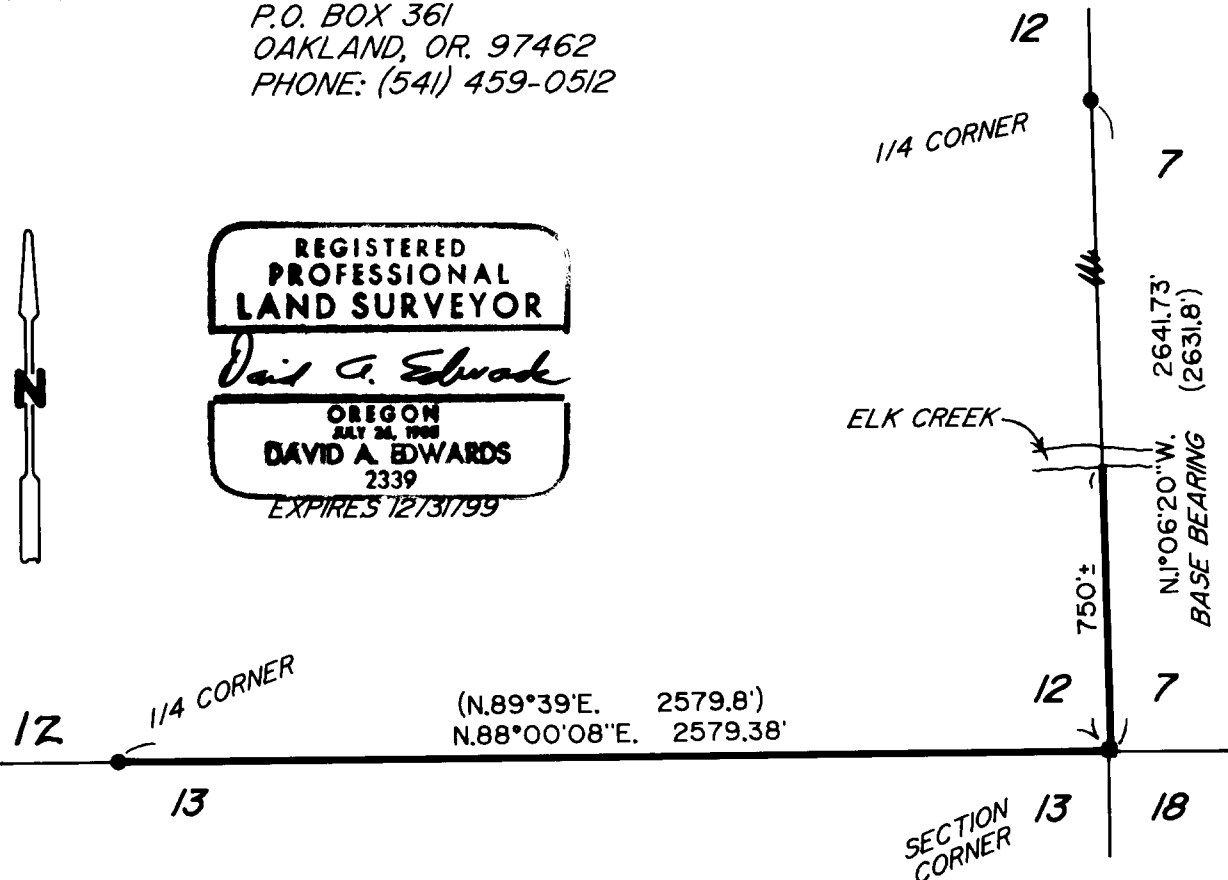

REGISTERED
PROFESSIONAL
LAND SURVEYOR

David A. Edwards

OREGON
JULY 26, 1998
DAVID A. EDWARDS
2339
EXPIRES 12/31/1999