

MAP OF SURVEY

LOCATED in Section 32, T. 25 S., R. 7 W., W.M. in Douglas County, Oregon.

August 11, 1999

FILED

Date: 8-18-1999 By: SC

This survey consists of:

Map: CS 65/25-6

Narrative: _____

Corner Rpt: _____

SC DOUGLAS COUNTY SURVEYOR *JB*

SURVEYED FOR: *SENECA JONES TIMBER CO.
556 NE RIFLE RANGE ROAD
ROSEBURG, OREGON*

SURVEYED BY: *DAVID EDWARDS LAND SURVEYING
P.O. BOX 361
OAKLAND, OREGON 97462
PHONE: (541) 459-0512*

NARRATIVE

THE PURPOSE OF THIS SURVEY IS TO MARK THE NORTH LINE OF THE NE 1/4 OF SECTION 32. THE 1/4 CORNER TREE AND FOUND BRASS CAP AT THE NE CORNER OF SECTION 32 WERE USED FOR CONTROL. THE LINE WAS MARKED BY BLAZING TREES ON BOTH SIDES OF LINE, SETTING METAL POSTS ON LINE AND HANGING RED FLAGGING.

LEGEND

() DENOTES G.L.O. RECORD DATA

BASIS OF BEARING: G.L.O. RECORD

SCALE: 1" = 500'

REGISTERED
PROFESSIONAL
LAND SURVEYOR

David A. Edwards

OREGON
JULY 24, 1908
DAVID A. EDWARDS
2339

EXPIRES 12/31/99

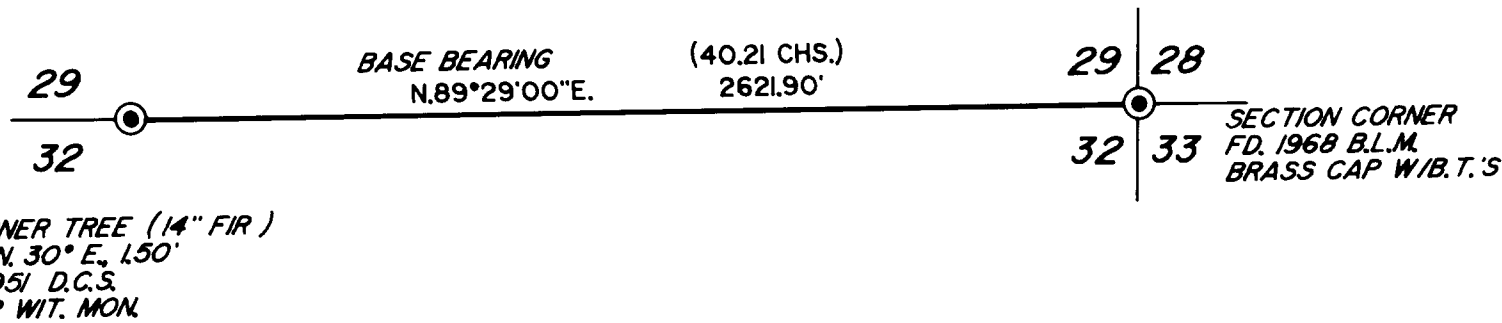

COUNTY SURVEYORS FILE DATA

DO NOT REMOVE FROM OFFICE

C.S. File No. 65/25-6