

# MAP OF SURVEY

LOCATED in Section 28, T. 26 S., R. 2 W., W.M. in Douglas County, Oregon.

July 15, 1999

**FILED**

Date: 7-19-1999 By: JD

This survey consists of:

Map: C.S. 65/25-4

Narrative: \_\_\_\_\_

Corner Rpt: \_\_\_\_\_

**DOUGLAS COUNTY SURVEYOR** JD

SURVEYED FOR: *SENECA JONES TIMBER CO.  
556 NE RIFLE RANGE ROAD  
ROSEBURG, OREGON*

SURVEYED BY: *DAVID EDWARDS LAND SURVEYING  
P.O. BOX 361  
OAKLAND, OREGON 97462  
PHONE: (541) 459-0512*

### NARRATIVE

THE PURPOSE OF THIS SURVEY IS TO MARK THE SOUTH LINE OF SECTION 28. A DILIGENT SEARCH WAS MADE FOR EVIDENCE OF THE ORIGINAL 1/4 CORNER TO NO AVAIL. THE CORNER WAS THEREFORE SET AT THE MID-POINT AS SHOWN HEREON. THE SECTION LINE WAS MARKED BY BLAZING TREES ON BOTH SIDES OF LINE, SETTING METAL POSTS ON LINE AND HANGING RED FLAGGING.

AT SAID 1/4 CORNER:

- A 16" DIAM. FIR BEARS N. 2° E., 9.98 FT.
- A 10" DIAM. FIR BEARS N. 63° E., 20.30 FT.
- A 14" DIAM. FIR BEARS S. 36° E., 8.80 FT.
- A 14" DIAM. FIR BEARS S. 64° W., 29.35 FT.

DISTANCES ARE TO NAILS SET IN SIDE-CENTER OF TREE.

TREES ARE SCRIBED 1/4 S28 OR 33BT

REGISTERED PROFESSIONAL LAND SURVEYOR

*David A. Edwards*

OREGON  
JULY 26, 1988  
DAVID A. EDWARDS  
2339

EXPIRES 12/31/99

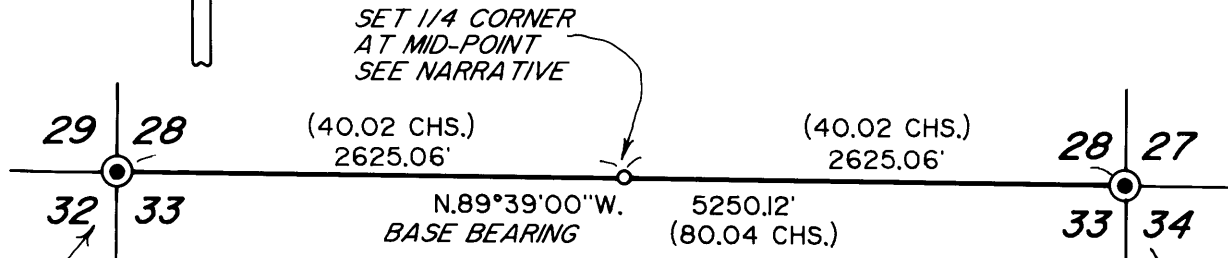

### LEGEND

- INDICATES 5/8" X 30" STEEL PIN W/RED PLASTIC CAP MKD. "D.A. EDWARDS-LS 2339" SET.
- ( ) DENOTES G.L.O. RECORD DATA.

SCALE: 1" = 1000'

BASIS OF BEARING: G.L.O. RECORD

SECTION CORNER  
FD. 2 1/2" DIAM. ALUM. CAP  
ON 3/4" DIAM. IRON PIPE.  
SET BY R.E. 4287 FOR  
U.S. PLYWOOD CO.

SET 1/4 CORNER  
AT MID-POINT  
SEE NARRATIVE

SECTION CORNER  
FD. 1967 CO. SURVEYOR  
BRASS CAP W/B.T.'S  
PER RE-ESTAB. NOTES

**COUNTY SURVEYORS FILE DATA  
DO NOT REMOVE FROM OFFICE**