

MAP OF SURVEY

LOCATED in the SE 1/4 of Section 2, T. 23 S., R. 5 W., W.M. in Douglas County, Oregon.

June 2, 1999

SURVEYED FOR: *JIM AND ROXIE GLENN*
1764 ELKHEAD ROAD
YONCALLA, OREGON

SURVEYED BY: *DAVID EDWARDS LAND SURVEYING*
P.O. BOX 361
OAKLAND, OREGON 97462
PHONE: (541) 459-0512

FILED
Date: <i>6-22-1999</i> By: <i>JP</i>
This survey consists of:
Map: <i>CS 65/25-3</i>
Narrative: _____
Corner Rpt: _____
DOUGLAS COUNTY <i>JP</i> SURVEYOR

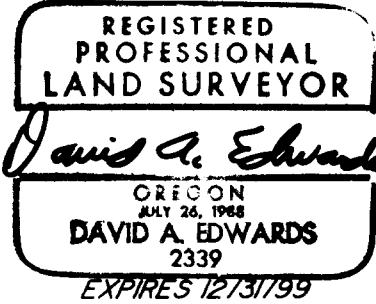

**COUNTY SURVEYORS FILE DATA
DO NOT REMOVE FROM OFFICE**

LEGEND

- o INDICATES 5/8" X 30" STEEL PIN W/RED PLASTIC CAP MKD. "D.A. EDWARDS-LS 2339" SET.
 - X—X—X—X FENCE LINE
- SCALE: 1" = 400'

BASIS OF BEARINGS: DEED RECORD SOUTH ALONG EXISTING EAST FENCE LINE OF UNIT 1.

NARRATIVE

THE PURPOSE OF THIS SURVEY IS TO MONUMENT THE ADJUSTED BOUNDARY BETWEEN UNIT 1 AND UNIT 2 AS SHOWN HEREON. THE INTENT OF THIS ADJUSTMENT IS TO CONVEY ALL THAT PORTION OF PARCEL 3 OF PARTITION PLAT NO. 1995-0056 LYING WEST OF THE MONUMENTED LINE.

FIELD CREW: DAVID EDWARDS AND BRANT MILLER.

EQUIPMENT: NIKON DTM 420 TOTAL STATION.

COMPS. AND DRAFTING: DAVID EDWARDS.

ADJUSTED UNIT 1 IS COMPRISED OF LANDS DESC. IN DOC. NO. 76-03829 TOGETHER WITH THE AREA SHOWN LYING WEST OF THE NEW BOUNDARY. AREA=55.78 AC.

ADJUSTED UNIT 2 IS COMPRISED OF PARCEL 3 OF PARTITION PLAT NO. 1995-0056 LESS ANY PART THEREOF LYING WEST OF THE NEW BOUNDARY. AREA=161.53 ± AC.

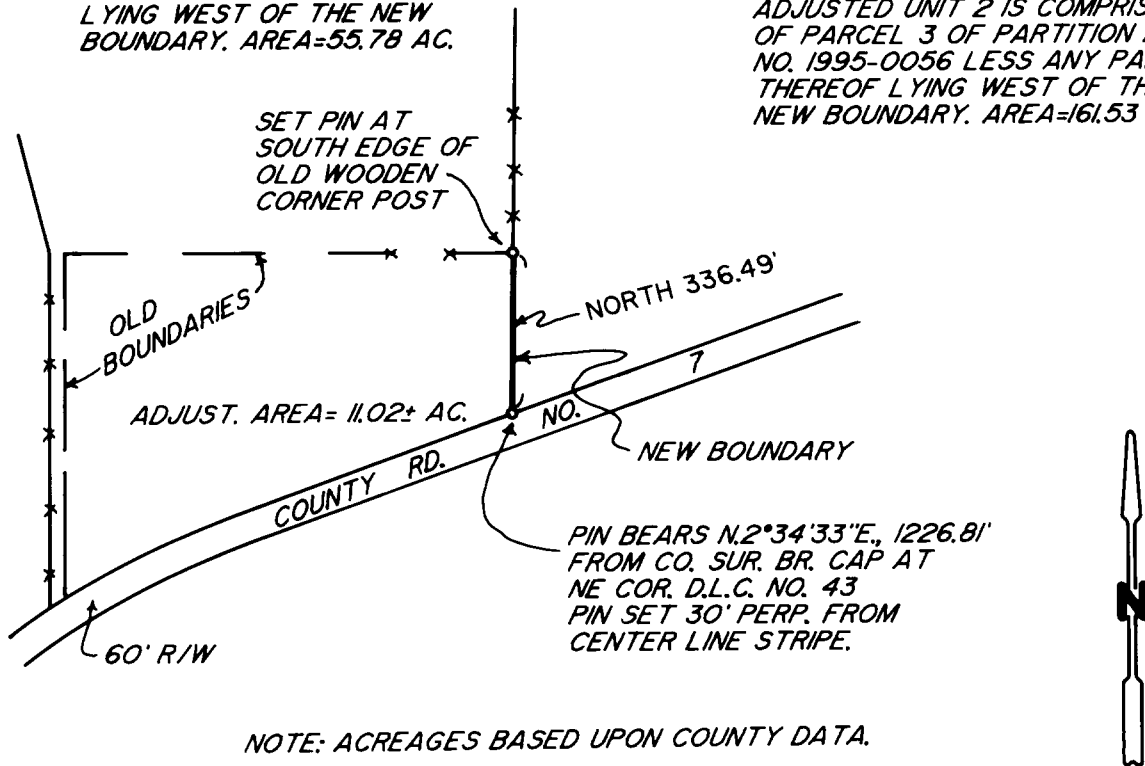

NOTE: ACREAGES BASED UPON COUNTY DATA.

C.S. File No. 65/25-3

C.S. File No. 65/25-3