

MAP OF SURVEY

LOCATED in the NE 1/4 of Section 17, T. 22 S., R. 5 W., W.M., Douglas County, Oregon.

June 1, 1999

SURVEYED FOR: *RON HUCKINS*
502 EAST "B" ST.
DRAIN, OREGON

SURVEYED BY: *DAVID EDWARDS LAND SURVEYING*
P.O. BOX 361
OAKLAND, OREGON 97462
PHONE: (541) 459-0512

FILED

Date: *6-22-1999* By: *JP*

This survey consists of:

Map: *CS 65/25-2*

Narrative: _____

Corner Rpt: _____

DOUGLAS COUNTY
SURVEYOR

LEGEND

- INDICATES "T-IRON" FD. PER M 23-45.
- INDICATES 5/8" DIAM. IRON ROD FD. PER M 64-40.
- INDICATES 5/8" X 30" STEEL PIN W/RED PLASTIC CAP MKD. "D.A. EDWARDS-LS2339" SET.

() RECORD DATA SCALE: 1" = 50'

BASIS OF BEARINGS: M 64-40 AS SHOWN.

NARRATIVE

THE PURPOSE OF THIS SURVEY IS TO MONUMENT ONE CORNER OF AN AREA WHICH MAY BE CONVEYED TO RON HUCKINS BY HIS BROTHER. MONUMENTS WERE FOUND AS SHOWN AND THE NEW PIN SET ON DEED RECORD BEARING. CLIENT HAS BEEN ADVISED OF POSSIBLE PROPERTY LINE ADJUSTMENT REQUIREMENTS BY THE CITY OF DRAIN.

FIELD CREW: DAVID EDWARDS AND BRANT MILLER.

EQUIPMENT: NIKON DTM 420 TOTAL STATION.

COMPS. AND DRAFTING: DAVID EDWARDS.

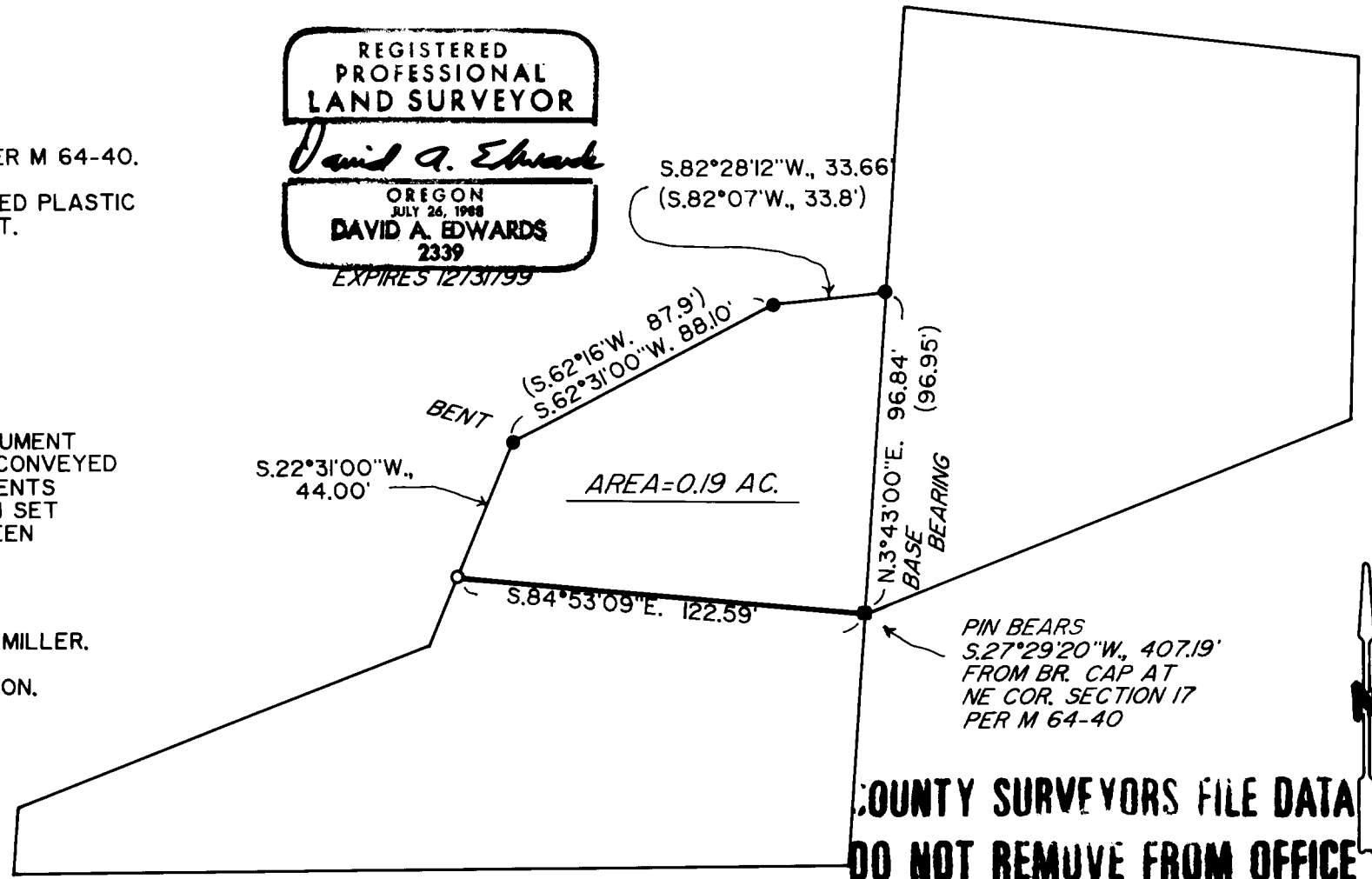

DOUGLAS COUNTY SURVEYORS FILE DATA
DO NOT REMOVE FROM OFFICE