

INTERIOR MONUMENTATION AFFIDAVIT

I, Mark A. Heimbürger, being duly sworn, depose and say that in accordance with O.R.S. 92.070, I have correctly surveyed and marked with proper monuments, the interior corners of PONDEROSA REDEVELOPMENT SUBDIVISION as filed and recorded in VOLUME 19, PAGE 22, DOUGLAS County, Oregon Plat Records. Said interior corners were set as of June 8, 1999

Mark A. Heimbürger

Mark A. Heimbürger
Registered Professional Land Surveyor
P.O. Box 13, 727 S.E. Cass Ave. Suite #415
Roseburg, OR 97470



Mark A. Heimbürger

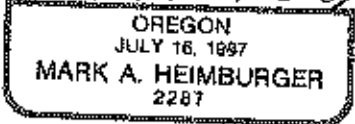

FILED

Date: 6-30-99 By: JD

This survey consists of:

For Map: Vol 19 Pg 22

Narrative: _____

Corner Rpt: _____

STATE OF OREGON |
COUNTY OF DOUGLAS | SS
I, DOYLE SHAVER JR., COUNTY CLERK AND
RECORDER OF CONVEYANCES, DO HEREBY CERTIFY
THAT THIS INSTRUMENT WAS RECORDED

99 JUN 24 PM 3:32

DOYLE SHAVER JR.
DOUGLAS COUNTY CLERK

IN THE OFFICIAL RECORDS OF DOUGLAS COUNTY

BY *David Bernath*
DEPUTY

NOTARY CERTIFICATE

STATE OF OREGON
COUNTY OF DOUGLAS

DOUGLAS COUNTY
) SURVEYOR
) SS
)

Subscribed and sworn to before me this 8th day of June, 1999.

FEE PP

Jean H Crawford
Notary Public for the State of Oregon
My Commission Expires 4-17-2002



COUNTY SURVEYOR APPROVAL

Approved this 24 day of June, 1999 in accordance with O.R.S. 92.070(3b).

Romanso E. Ware
Romanso E. Ware, Douglas County Surveyor

✓ SURVEYOR

Set 5/8" x 30" iron rods
w/ plastic cap marked
"LAND MARK PLS 2287"
unless noted.

FILED

Date: 6-30-99 By: HP

This survey consists of:

For Map: Vol 19 Pg 22 A#B

Narrative: _____

Corner Rpt: _____

DOUGLAS COUNTY
SURVEYOR

Interstate 5
R/W varies

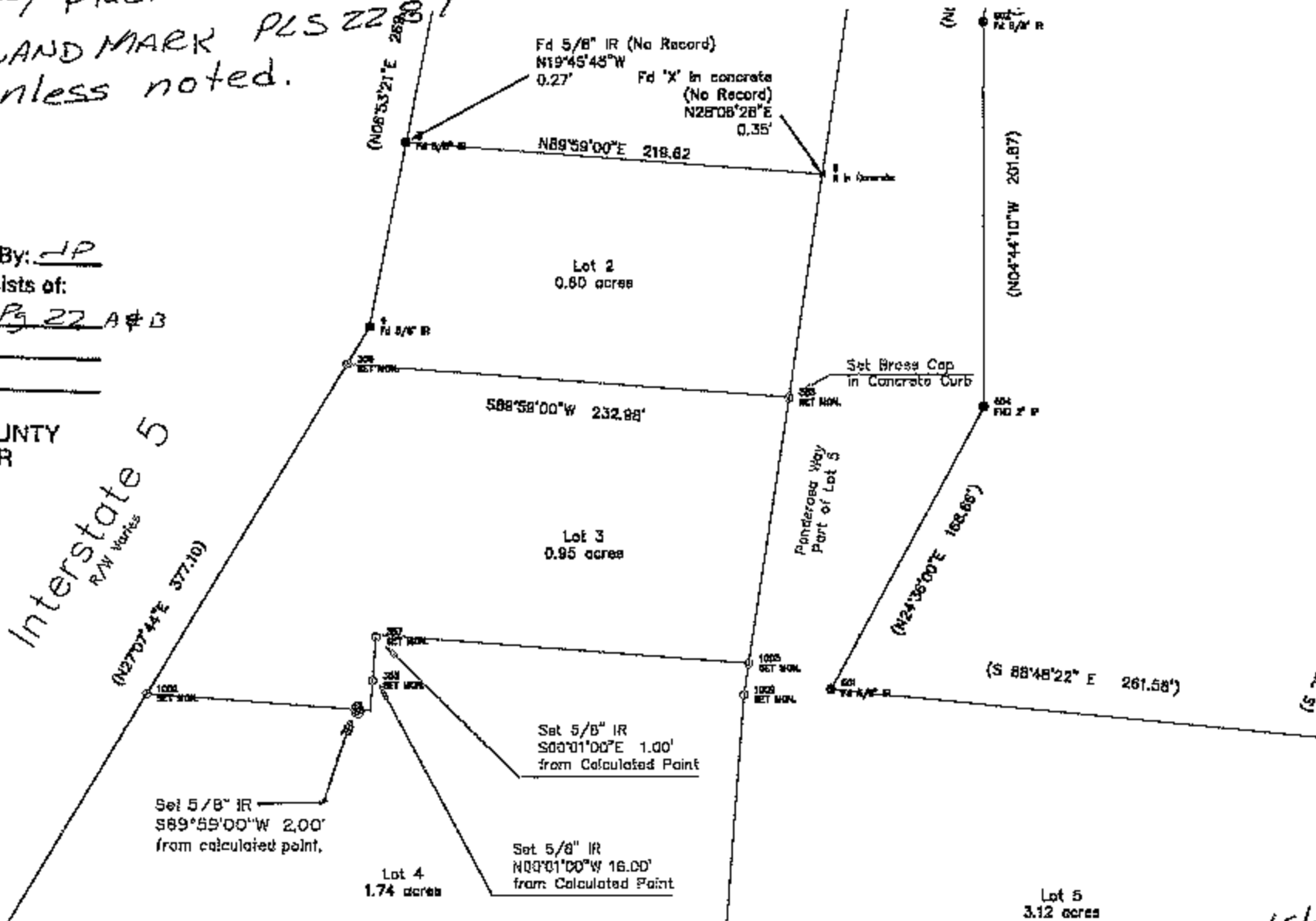

C.S. File No. 65/24-12