

INDEX NO. _____

GOVERNMENT CORNER VISITATION

CORNER S 1/16 BTWN SECTIONS 7 & 8 T. 255. R. 2W., W.M.

EVIDENCE FOUND 1/2" DIAM. IRON PIPE PROTRUDING 4" ABOVE GROUND LEVEL, SET FIRMLY IN GROUND. SET STEEL POST EAST 10'

ACCESSORIES FOUND 34" CEDAR STUMP N. 73° W. 30.6' TO CTR. WITH WEYERHAEUSER TIMBER COMPANY TAG & PAINTED

NEW BT'S: 8" HEMLOCK N. 23° E. 17.9' TO CTR. BLAZED & SCRIBED "S 1/16 S 8 BT"

9" HEMLOCK S. 68° W. 21.9' TO CTR. BLAZED & SCRIBED "S 1/16 S 7 BT"

FOUND ROTTED 30" HEMLOCK STUMP N. 52° E. 30.2' TO CTR.

NOTES AND OTHER INFORMATION _____

BY: HARVEY CHRISTENSEN
TITLE: PRESIDENT

FIRM: NW TIMBERLAND CONSULTING
DATE: JANUARY 1999

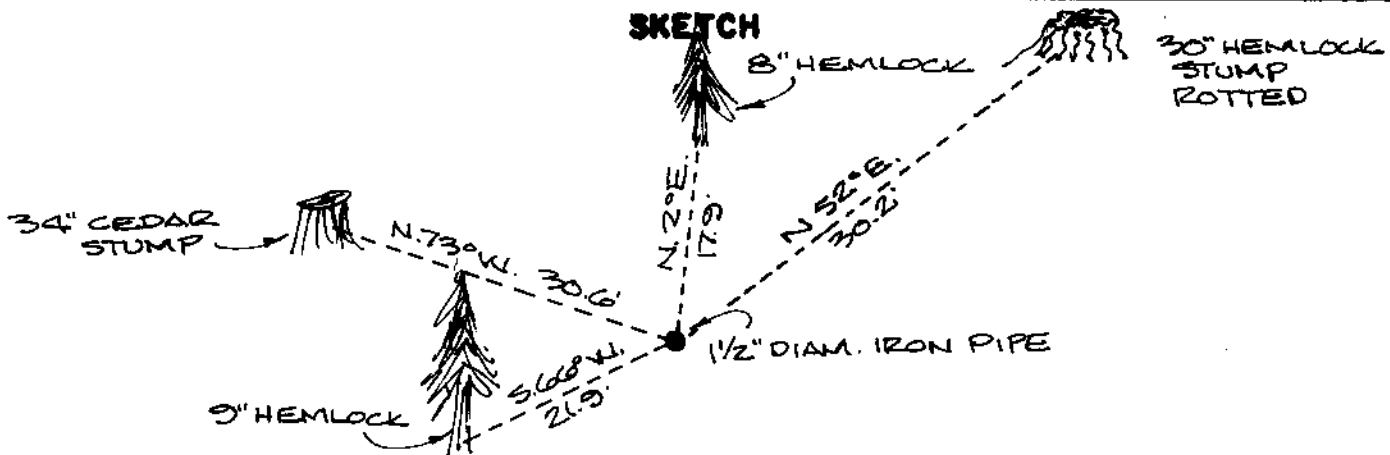

SECTION DIAGRAM GRID

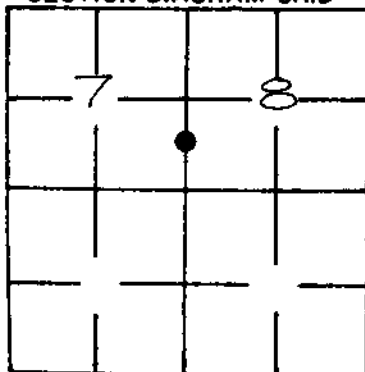

FILED

Date: 6-23-1999 By: JC
This survey consists of:
Map: _____
Narrative: _____
Corner Rpt: 65/23-13

DOUGLAS COUNTY
SURVEYOR

SEAL



C.S. File No. 65/23-13