

GOVERNMENT CORNER VISITATION

CORNER 1/4 CORNER BTWN SEC'S 8 & 17 T. 255. R. 2W., W.M.

EVIDENCE FOUND 3/4" DIAM. BLM BRASS CAP ON 1 1/2" DIAM. IRON PIPE, PROTRUDING 3" ABOVE GROUND LEVEL
1 SET A STEEL POST WEST 1.0'

ACCESSORIES FOUND 18" HEMLOCK STUMP, S. 60° W. 12.9' TO CTR. WITH VISIBLE SCRIBING

FOUND 19" HEMLOCK STUMP N. 17° W. 24.9' TO CTR. WITH VISIBLE SCRIBING.

FOUND 1 1/2" DIAM IRON PIPE PROTRUDING 1.0' ABOVE GROUND SET FIRMLY IN PLACE, NEXT TO FOUND CORNER BRASS CAP MONUMENT.

NOTES AND OTHER INFORMATION NEW BT'S:

5" D. FIR N. 40° E. 11.8' TO CTR. BLAZED AT BREAST HIGH & SCRIBED "X" AND LOW BLAZE SCRIBED "BT"

5" D. FIR S. 52° E. 40.0' TO CTR. BLAZED AT BREAST HIGH & SCRIBED "X" AND LOW BLAZE SCRIBED "BT"

5" D. FIR N. 84° W. 28.1' TO CTR. BLAZE & SCRIBED AT BREAST HIGH "X" & LOW BLAZED & SCRIBED "BT". 5" D. FIR S. 78° W. 32.2' TO CTR. BLAZED & SCRIBED AT BREAST HIGH "X" & LOW BLAZE AND SCRIBED "BT"

BY: HARVEY CHRISTENSEN

FIRM: NW TIMBERLAND CONSULTING

TITLE: PRESIDENT

DATE: JANUARY 1999

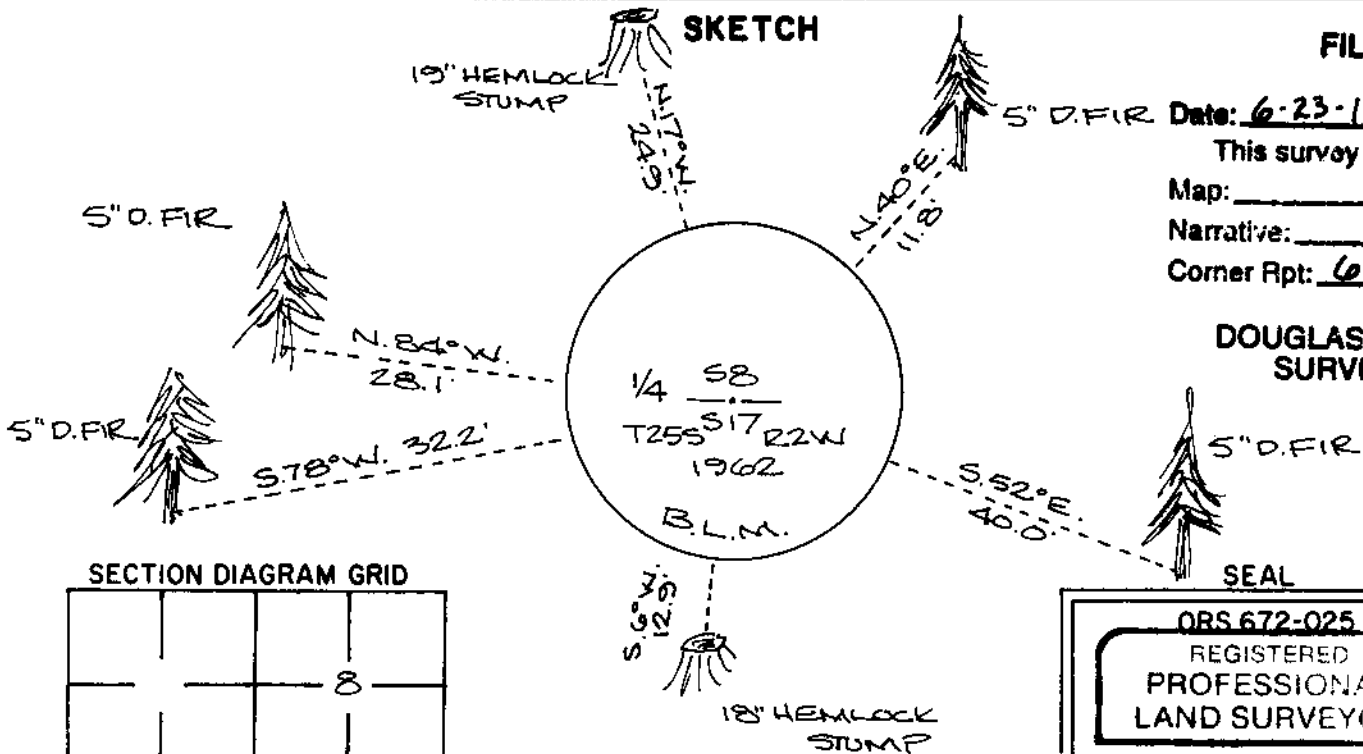

FILED

Date: 6-23-1999 By: JC

This survey consists of:

Map: _____

Narrative: _____

Corner Rpt: 65/23-11

DOUGLAS COUNTY SURVEYOR

5" D. FIR

SEAL

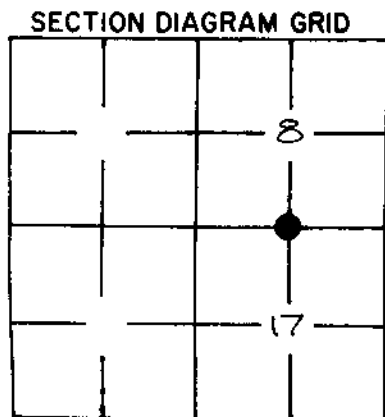

ORS 672-025
REGISTERED
PROFESSIONAL
LAND SURVEYOR

Harvey M Christensen

OREGON
MARCH 16, 1993
HARVEY M CHRISTENSEN
2603

exp. 12-31-1999