

FILED

Date: 5/29/1998 By: JC

This survey consists of:

Map: _____

Narrative: _____

Corner Rpt: 65/20-22

OREGON CORNER RESTORATION FORM

Section 22 Township 30S Range 4W

County DOUGLAS Date 5-12-98

DOUGLAS COUNTY SURVEYOR

Corner Designation

1/4 15
4 22

Condition Report Only

Not Found

Renewed

Unrecorded

Surveyed In

Referenced Out

Previous Renewals/Surveys, etc. _____

Monument(s) & Accessories Found: (Condition and Source)

FOUND BOULDER OUTCROP (3'x4'x8') S13°W, 70.6 FT.

PER C.S. FILE # 7/31. I SET A P.K. NAIL W/ B.T. SIGN AT REG. DIST.

B.T. PER M22-46

A. MAPLE 32 IN. DIAM. BEARS N 20°49'E, 51.17 FT.

BLAZE HEALED OVER

Monument Detail

Sketch

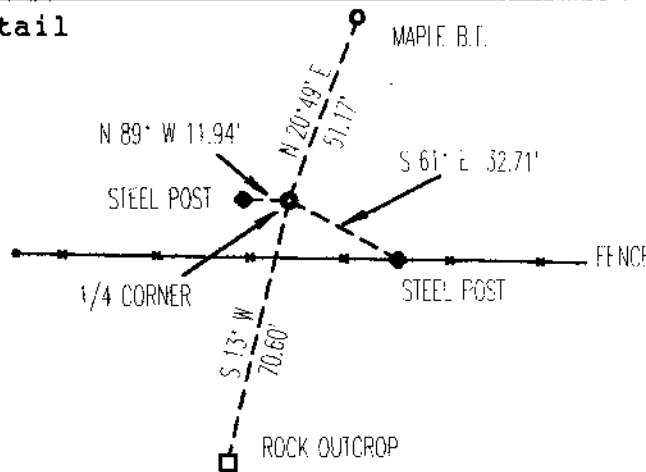

Monument Set (Procedures and Description)

USING SURVEY M22-46 AS A BASIS OF BEARING I SET THE

1/4 COR. FROM THE MAPLE B.T. THIS POSITION ALSO AGREES

WITH THE DIST SOUTH TO MONUMENT NO. 4 OF SURVEY M88-3

I SET A 5/8" X 30" IRON ROD WITH YEL. PLASTIC CAP MARKED

"WYTCHERLEY LS 2724"

New Accessories

THERE ARE NO MORE TREES CLOSE ENOUGH FOR B.T.'S

A STEEL FENCE POST BEARS N 89° W, 11.94 FT. W/ B.T. SIGN

A STEEL FENCE POST BEARS S 61° E, 32.71 FT. W/ B.T. SIGN

AN EAST-WEST FENCE BEARS SOUTH 15 FT.

Location & Comments

Surveyor's Seal

Compass Declination 19°E

Firm/Agency RAY

WYTCHERLEY SURVEYING

Address 595 SUNNY GLEN WAY

SUNNY VALLEY, OR 97497

Party Chief RAY WYTCHERLEY

Notes RAY WYTCHERLEY

Witness DAVID WOODLEY

REGISTERED PROFESSIONAL LAND SURVEYOR

Raymond W. Wytherley

OREGON
JULY 25, 1995
RAYMOND W. WYTCHERLEY
2724

EXPIRES JUNE 30, 1998