

65/18-9 ON FILE NO. 9

FILED

SURVEY TO SET PROPERTY CORNERS

IN THE NW/4 OF SEC 23 T27S R6W WM
SURVEYED FOR PAUL B. & KIMBERLY A. GEORGE
2718 JUNIPER COURT-ROSEBURG-OR.
SURVEYED BY BRUCE R. ROGERS
1727 SE MILL ST-ROSEBURG-OR.
SCALE 1"=50' NOV 1998

Date: 12-4-1998 By: SC

This survey consists of:

Map: CS 65/18-9

Narrative: _____

Corner Rpt: _____

DOUGLAS COUNTY
SURVEYOR
JP

○ SET 5/8"x30" I.R. W/CAP LS 660

● FD 5/8" I.R. PER "HARRIS HILLS SUB, 1ST ADDN"

DIVISION PURSUANT TO CITY OF ROSEBURG PLANNING
DEPT FILE NO. BLA-98-3

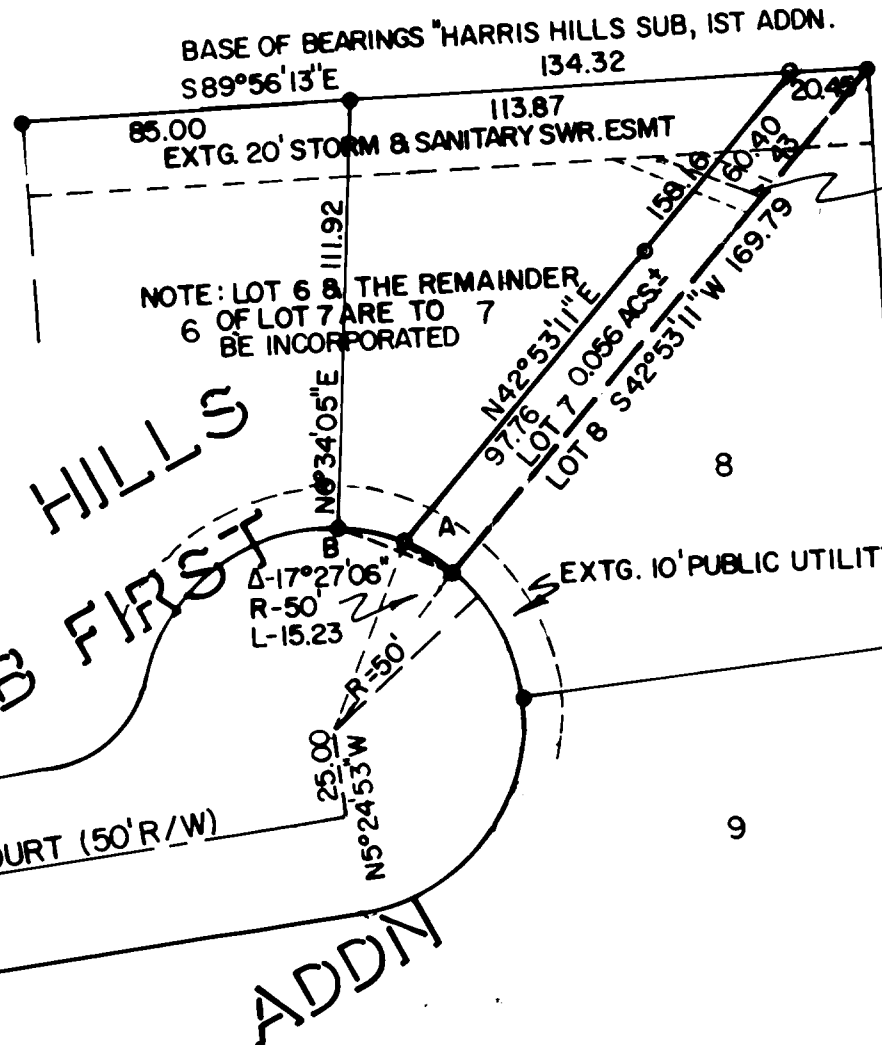

EXPIRES 12/31/98
880
BRUCE R. ROGERS
JULY 10, 1984
OREGON

Bruce R. Rogers
REGISTERED
LAND SURVEYOR
PROFESSIONAL

A-N55°42'58"W 15.17 (CHORD)
B-N67°02'38"W 34.29 (CHORD)
35.00 (LENGTH)

COUNTY SURVEYORS FILE DATA
DO NOT REMOVE FROM OFFICE

C.S. File No. 65/18-9