

FILED

MAP OF SURVEY

LOCATED in Lot 1, Block 2, SUNNY SIDE - TERRACE in the NE 1/4 of Section 19, T. 25 S., R. 5 W., W.M. in the City of Sutherlin in Douglas County, Oregon.

June 3, 1998

Date: 7-21-1998 By: JC

This survey consists of:

Map: CS 65/18-4

Narrative: _____

Corner Rpt: _____

DOUGLAS COUNTY SURVEYOR CS

SURVEYED FOR: *MARIAN TURNER*
305 KRUSE STREET
SUTHERLIN, OREGON

SURVEYED BY: *DAVID EDWARDS LAND SURVEYING*
P.O. BOX 361
OAKLAND, OREGON 97462
PHONE: (541) 459-0512

REGISTERED PROFESSIONAL LAND SURVEYOR

David A. Edwards

OREGON
JULY 26, 1998
DAVID A. EDWARDS
2339

EXPIRES 12/31/98

LEGEND

- INDICATES 3/4" DIAM. IRON PIPE FD. PER PLATS.
 - ▲ INDICATES 5/8" DIAM. IRON ROD FD. PER C.S. 55/48-2
 - INDICATES 3/4" DIAM. IRON BAR FD.
 - INDICATES 5/8" X 24" STEEL PIN W/RED PLASTIC CAP MKD. "D.A. EDWARDS-LS 2339" SET.
 - INDICATES 1" DIAM. IRON PIPE FOUND. () DENOTES PLAT RECORD DATA.
- PLAT = PLAT OF SUNNY SIDE-TERRACE OR SUB. OF BLOCK 3 OF SUNNY SIDE-TERRACE.
BASIS OF BEARINGS: PLAT RECORD AS SHOWN.

SCALE: 1" = 100'

NARRATIVE

THE PURPOSE OF THIS SURVEY IS TO LOCATE AND MONUMENT THE BOUNDARIES OF THE TURNER TRACT AS SHOWN HEREON. CONTROLLING MONUMENTS WERE FOUND AND LOT 1, BLOCK 2, SUNNY SIDE - TERRACE WAS COMPUTED.

FIELD CREW: DAVID EDWARDS AND BRANT MILLER.

EQUIPMENT: NIKON DTM 430
TOTAL STATION.

COMPS. AND DRAFTING: DAVID EDWARDS

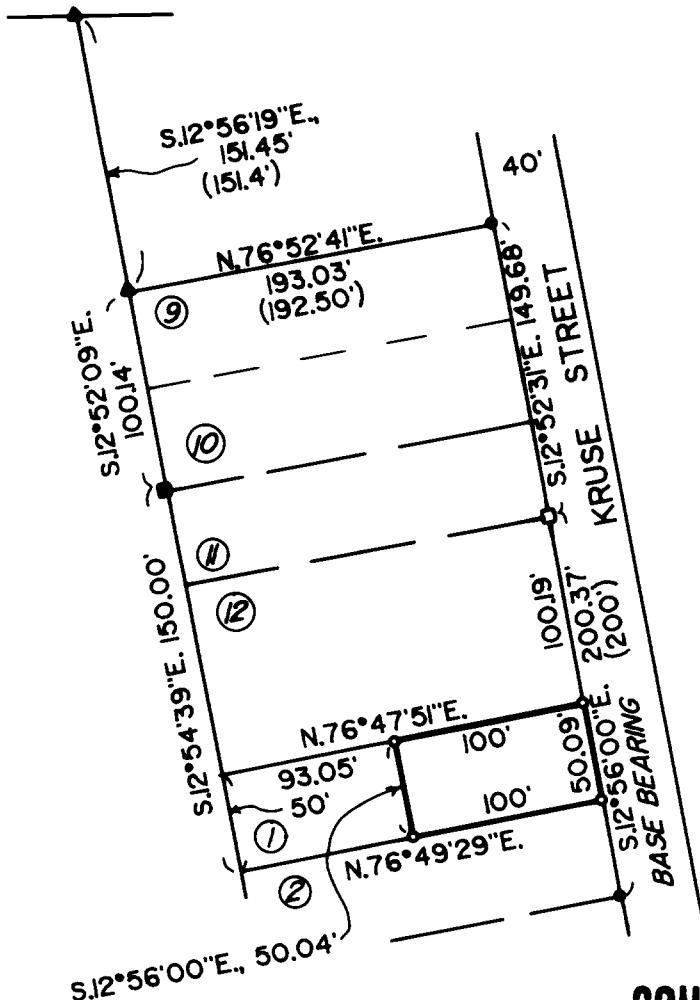

**COUNTY SURVEYORS FILE DATA
DO NOT REMOVE FROM OFFICE**

C.S. File No. 65/18-4