

T 27 S R 5 W S. 18 SE 1/4 SW 1/4

W 1/2 LOTS 12 & 13 BL 75 KINNEY'S IMP. PLAT. SUB. A
ROSEBURG, DOUGLAS COUNTY, OREGON

Earl C. Conarty

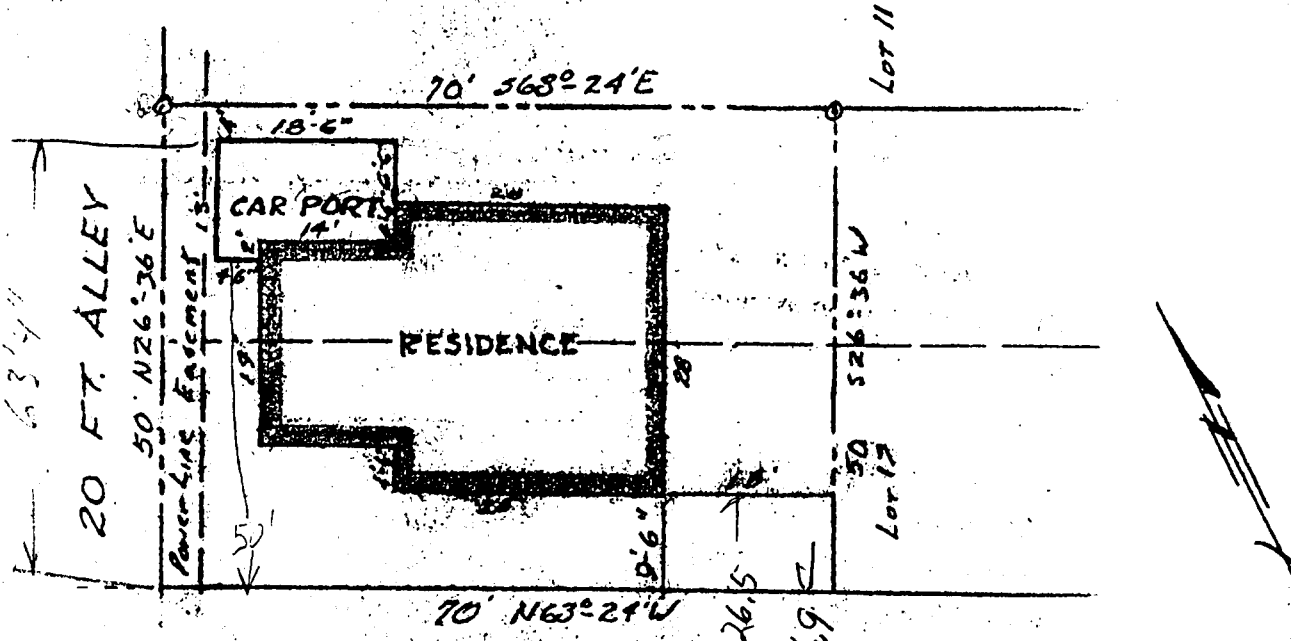

63' 1/4
20 FT. ALLEY
50' N 26° 36' E
Parcel Sub. Easement

NE. FREMONT AVE. 65.5 FT.

70' to N.E. NASH

I, James R. Daugherty, hereby certify that I have surveyed the Parcel on the above shown MAP and found the RESIDENCE thereon to be located completely within the Property Lines as shown.

REVISED DEC. 11, 1963
SCALE: 1" = 20'
Nov. 21, 1963

JAMES R. DAUGHERTY
CIVIL-SANITARY ENGINEER
WINSTON, OREGON

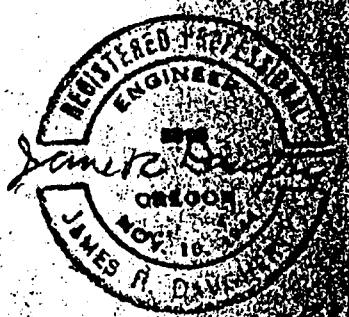

This survey was found in our survey files in 1997 but had not been officially filed.

DOUGLAS COUNTY SURVEYOR
Date: 10-28-97 By: BC
This survey consists of:
Map CS 65/16-4
Narrative:
Corner Rpt:

FILED

C.S. File No. 65/16-4