

# MAP OF SURVEY

LOCATED in the NE 1/4 of Section 32,  
T. 25 S., R. 6 W., W.M., Douglas Co., Oregon.

August 13, 1997

SURVEYED FOR: ROSEBURG FOREST PRODUCTS  
P.O. BOX 1088  
ROSEBURG, OREGON

SURVEYED BY: DAVID EDWARDS LAND SURVEYING  
P.O. BOX 361  
OAKLAND, OREGON 97462  
PHONE: (541) 459-0512

FILED

Date: 8-19-97 By: JP

This survey consists of:

Map: C.S. 65/16-1

Narrative: \_\_\_\_\_

Corner Rpt: \_\_\_\_\_

DOUGLAS COUNTY  
SURVEYOR

JP

REGISTERED  
PROFESSIONAL  
LAND SURVEYOR

David A. Edwards

OREGON  
JULY 26, 1988  
DAVID A. EDWARDS  
2339

EXPIRES 12/31/97

## NARRATIVE

THE PURPOSE OF THIS SURVEY IS TO LOCATE BY SURVEY THE NORTHERLY AND WESTERLY BOUNDARIES OF THAT TRACT DESCRIBED IN DOCUMENT NUMBER 94-18925, OFFICIAL RECORDS. FOUND MONUMENTS SHOWN AS SET OR FOUND ON M 74-76 WERE HELD FOR CONTROL AS SHOWN HEREON. THE SUBJECT BOUNDARIES WERE MARKED BY BLAZING TREES ON EACH SIDE OF THE LINE AND BY SETTING A 6 FOOT LONG STEEL POST ON THE LINE EVERY 150' TO 200'.

FIELD CREW : DAVID EDWARDS AND CARL MOORE.  
EQUIPMENT: NIKON DTM A10LG TOTAL STATION.  
COMPS. AND DRAFTING: DAVID EDWARDS.

## LEGEND

- INDICATES 5/8" DIAM. IRON PIN SHOWN ON M 74-76 FOUND.
- INDICATES 5/8" X 30" STEEL PIN W/RED PLASTIC CAP MKD. "D.A. EDWARDS-LS 2339" SET.
- ( ) DENOTES DEED RECORD DATA UNLESS NOTED OTHERWISE.

X—X—X FENCE LINE

SCALE: 1" = 400'

————— INDICATES BOUNDARY BLAZED AND POSTED.

BASIS OF BEARINGS: M 74-76 AS SHOWN.

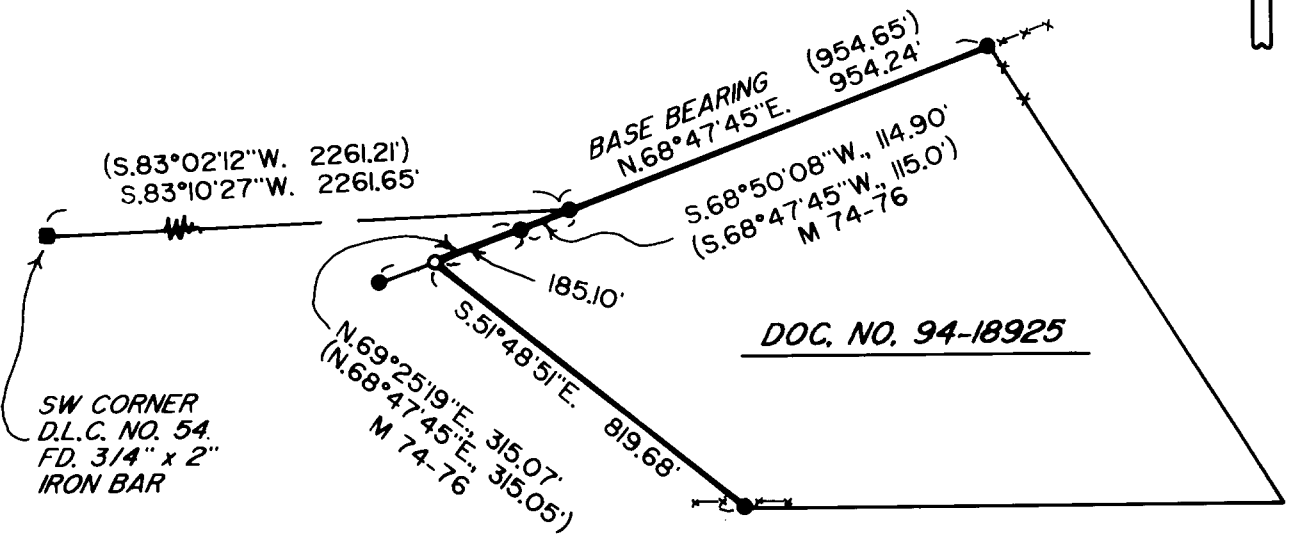

COUNTY SURVEYORS FILE DATA  
DO NOT REMOVE FROM OFFICE