

Date: 7-17-97 By: JP

This survey consists of:

Map: M 127-22

Narrative: \_\_\_\_\_

Corner Rpt: C.S. 65/15-5A

OREGON CORNER RESTORATION FORM

Section 35 Township 28S Range 7W

County Douglas Date July 14, '97

DOUGLAS COUNTY  
SURVEYOR

Corner Designation

526 | 525 T28S, R7W  
535 | 536

- Condition Report Only
- Not Found
- Renewed
- Unrecorded
- Surveyed In
- Referenced Out

Previous Renewals/Surveys, etc. \_\_\_\_\_

Douglas County Surveyor's Office, 1958 (600200)

Monument(s) & Accessories Found: (Condition and Source)

- Found 2 1/2" Brass Cap on a badly bent 1" Iron Pipe, from which 9'
- 30" W. Oak BT w/face bears N60°W, 42.9 feet.
- 16" W. Oak BT " " bears N84°W, 4 ± feet.
- 12" W. Oak BT " " bears S51°W, 46.2 feet.
- 16" W. Oak BT " " bears N78°E (Record N89°E), 12.8 feet.
- 18" W. Oak BT " " bears S75°E (Record S65°E), 13.7 feet.

Monument Detail

Sketch

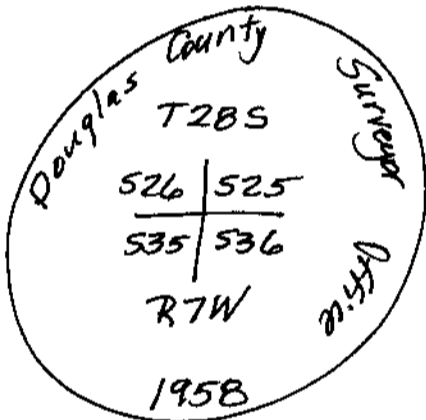

Monument Set (Procedures and Description)

N/A

New Accessories

I set a 6 foot Steel Fence Post, North 10 feet

Location & Comments

At 4 Way Fence  
Corner (±), some  
300 feet off  
Hoover Hill Road.

Compass Declination 20°E  
Firm/Agency Shaner  
Engineering, Inc.  
Address P.O. Box 1430  
Roseburg, OR 97470  
Party Chief B. Shaner  
Notes \_\_\_\_\_  
Witness C. Berlier  
D. Snyder

Surveyor's Seal

REGISTERED  
PROFESSIONAL  
LAND SURVEYOR

Bruce A. Shaner

OREGON  
OCT. 4, 1957  
BRUCE A. SHANER  
490

Renews June 30, '98

BCIP should be  
reset by County.

FILED

Date: 7-17-97 By: JP

This survey consists of:

Map: M 127-22

Narrative: \_\_\_\_\_

Corner Rpt: C.S. 65/15-5B

OREGON CORNER RESTORATION FORM

Section 35 Township 28S Range 7W

County Douglas Date July 14, 1997

DOUGLAS COUNTY  
SURVEYOR

Corner Designation

N 1/16  
535 • 536

- Condition Report Only
- Not Found
- Renewed
- Unrecorded
- Surveyed In
- Referenced Out

Previous Renewals/Surveys, etc.

Douglas County Surveyor's Office, 1969.

Monument(s) & Accessories Found: (Condition and Source)

Found 2 1/2" Brass Cap on a 1" Iron Pipe, from which a:  
12" D. Fir BT, face overgrown, bears S54°W, 18 ± feet.  
14" D. Fir BT Stump, bears N59°E, 39 ± feet. (No scribes.)

Monument Detail

Sketch

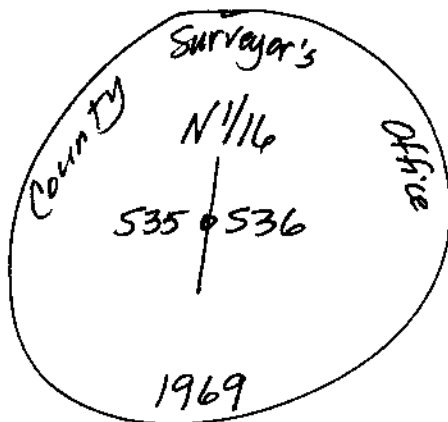

Monument Set (Procedures and Description)

N/A

New Accessories

16" D. Fir BT, I scribed "536 N 1/16 BT" bears N6°E, 1  
6 Foot Steel Fence Post, I set East, 10 feet. 20 ± feet.

Location & Comments

Corner lies 90  
feet West of  
old N-S fence line.

Compass Declination 20°E

Firm/Agency Shaner

Engineering, Inc.

Address P.O. Box 1430

Roseburg, Oregon 97470

Party Chief B. Shaner

Notes " "

Witness C. Berlier

D. Snyder

Surveyor's Seal

REGISTERED  
PROFESSIONAL  
LAND SURVEYOR

Bruce A. Shaner

OREGON  
OCT. 4, 1957  
BRUCE A. SHANER  
430

Renews June 30, 1998

C.S. File No. 65/15-5B

FILED

Date: 7-17-97 By: JP

This survey consists of:

Map: M 127-22

Narrative: \_\_\_\_\_

Corner Rpt: C.S. 65/15-5C

OREGON CORNER RESTORATION FORM

Section 35 Township 28S Range 7W

County Douglas Date July 14, '97

DOUGLAS COUNTY  
SURVEYOR

Corner Designation

1/4 S  
535 | 536

- Condition Report Only
- Not Found
- Renewed
- Unrecorded
- Surveyed In
- Referenced Out

Previous Renewals/Surveys, etc.

Douglas County Surveyor's Office, 1969. (600140)

Monument(s) & Accessories Found: (Condition and Source)

Found all in good shape as per County Surveyor's  
Corner Notes of 1969.

Monument Detail

Sketch

N/A

Monument Set (Procedures and Description)

N/A

New Accessories

I set a 6 foot Steel Fence Post North, 10 feet  
" " " " " " " " West, 10 feet.

Location & Comments

As per '69 Notes.

Compass Declination 20°E

Firm/Agency Shaner

Engineering, Inc.

Address P.O. Box 1430

Roseburg, OR 97470

Party Chief B. Shaner

Notes " "

Witness C. Barker

D. Snyder

Surveyor's Seal

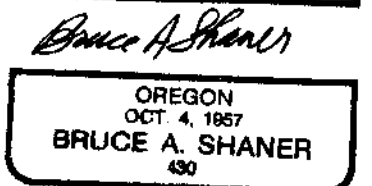

Renewed June 30, '98

C.S. File No. 65/15-5C