

AFFIDAVIT OF CORRECTION

I David J. Collier, being duly sworn, depose and say that I am the surveyor of Land Partition Plat 1995-0056, as filed and recorded in Douglas County, Oregon, Plat Records; and

The following corrections to said plat are necessary and are as follows:

(See accompanying drawing).

The present fee owners of the property materially affected by said Affidavit are Bruce L. Goldman and Ethan H. Schwartz.

David J. Collier
David J. Collier L.S. 2552

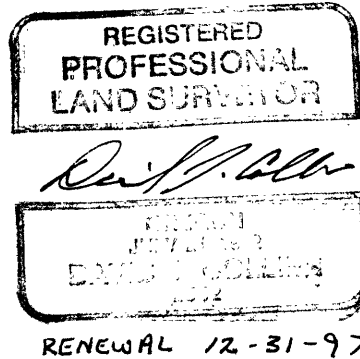

NOTARY CERTIFICATE

STATE OF OREGON) ss
COUNTY OF DOUGLAS)
Subscribed and sworn to before me this 12th day of Nov., 1995.

Jean H Crawford
Notary Public for the State of Oregon
My Commission Expires 4-18-98



APPROVAL

~~Janet Lundeen~~ ^{ROMEY WARE}
I, ~~Janet Lundeen~~, Douglas County Surveyor, do hereby certify that said affidavit of correction for Land Partition 1995-0056 has been examined by me and that it complies with O.R.S. 92.170.

Romey Ware
~~Janet Lundeen~~ Douglas County Surveyor
ROMEY WARE

FILED

Date: 1-6-96 By: JC
This survey consists of:
Map: 1995-0056
Narrative: _____
Corner Rpt: 65/14-1 A-B

DOUGLAS COUNTY
SURVEYOR
C.S. FILE NO. 65/14-1 A

ONLY CORNERS OF
AND C3 OF COUNTY
FOR CURVES C1
ARE FOR THE
FORMATION IS FOR THE
RT OF THE PROPERTY
VEYED. THE SE CORNER
G DEEDS 155103 AND 74-1090.

AND SEC & 2, T23S, R5W, W.M. DOUGLAS COUNTY, OREGON JANUARY, 1995

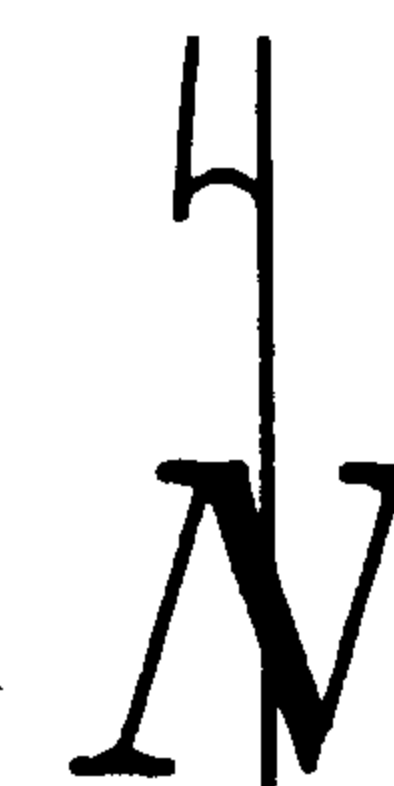

SCALE: 1" = 600'



STATE OF OREGON
COUNTY OF DOUGLAS
DOYLE SWAVER JR.
DOUGLAS COUNTY CLERK
95 JAN - 6 AM 9:03
IN THE OFFICIAL RECORDS OF DOUGLAS COUNTY

81
PP
5000

NOTES:

1) PROPERTY IS SUBJECT TO POWER
LINE EASEMENTS AS RECORDED
IN BOOK 425, PAGE 355, AND IN
VOLUME 101, PAGE 488.

97-00123
4/25/95
DATE
AND
CHARGES
6/16/95
DATE
1995

95-11360

SCHWARTZ
CS. FILE NO. 65/14-1B

ACCESS EASEMENT
PER BOOK 488, PAGE 392
(NO WIDTH)

S0°38'06"W 257.73 (R8)
R/W=40'

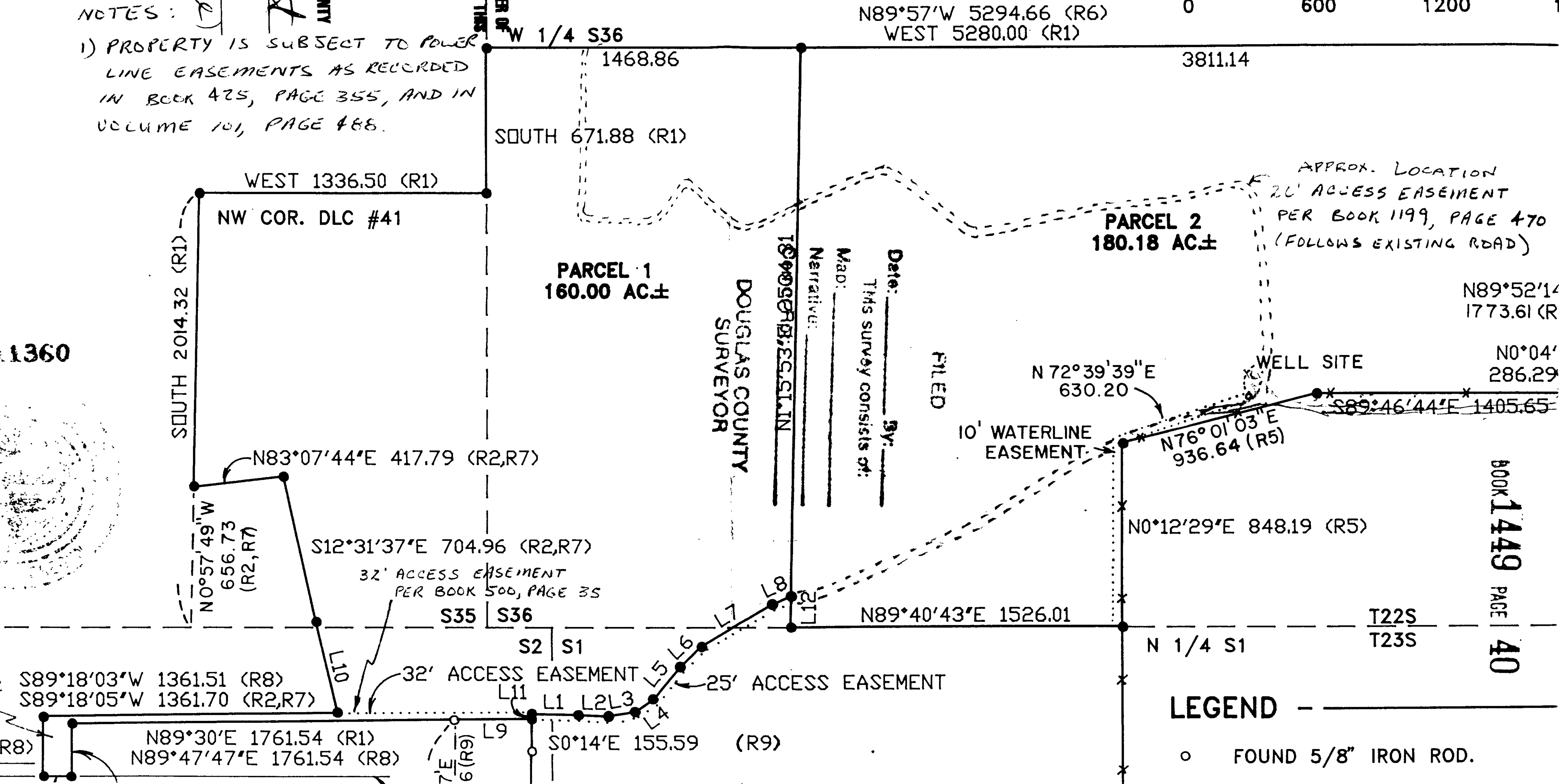

LEGEND
○ FOUND 5/8" IRON ROD.

BOOK 1449
PAGE 40