

FILED

Date: 3.6.97 By: PJC

This survey consists of:

Map: M 124-43

Narrative: _____

Corner Rpt: CS 65/13-2A

OREGON CORNER RESTORATION FORM

Section 20 Township 29S Range 4W

County Douglas Date Feb. 27, 1997

DOUGLAS COUNTY
SURVEYOR

Corner Designation

518
519 | 520 Section Corner

- Condition Report Only
- Not Found
- Renewed
- Unrecorded
- Surveyed In
- Referenced Out

Previous Renewals/Surveys, etc.

Douglas County Surveyor's Office, 1963
USBLM, 1988

Monument(s) & Accessories Found: (Condition and Source)

Found Brass Cap with 1" Iron Pipe, from which a:
18" D. Fir BT Stump, 5 feet high with USBLM Alum. Reef, No Scribes
Visible, bears S40° W, 33 1/2 Feet.
18" D. Fir BT, face overgrown, bears S69° E, 31 1/2 feet.
6 Foot Steel Fence Post bears NW, 1 1/2 feet.

Monument Detail

Sketch

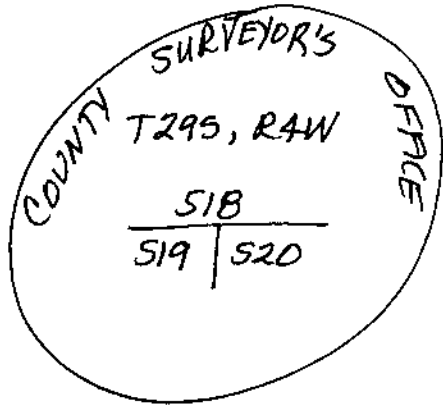

Monument Set (Procedures and Description)

None.

New Accessories

None. No Trees Avail. To SW.

Location & Comments

Corner 1/4s 100 feet Compass Declination 20° E
South of rocked road Firm/Agency Shaner
on top of N. Myrtle - Engineering
S. Myrtle Divide Address P.O. Box 1430
& also at East edge Roseburg, OR 97470
of recent clear cut. Party Chief B. Shaner
 Notes _____
 Witness D. Snyder

Surveyor's Seal

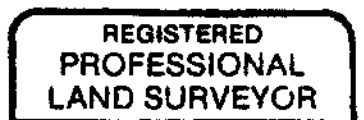

Bruce A. Shaner

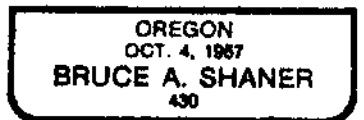

Renew's June 30, '98

FILED

Date: 3/6/97 By: PS

This survey consists of:

Map: M124-43

Narrative: _____

Corner Rpt: CS 65/13-2B

OREGON CORNER RESTORATION FORM

Section 20 Township 29S Range 4W

County Douglas Date Feb. 27, 1997

DOUGLAS COUNTY SURVEYOR

Corner Designation

$\frac{1}{4}$ S $\frac{520}{529}$

- Condition Report Only
- Not Found
- Renewed
- Unrecorded
- Surveyed In
- Referenced Out

Previous Renewals/Surveys, etc.

U.S. B.L.M. 1969 Survey

Monument(s) & Accessories Found: (Condition and Source)

Original Brass Cap & Iron Post Gone, but from position of corner:

24" Maple BT, now stump, scribes visible, bears N15°E, 34.3 feet.

20" Maple BT (was 7"), overgrown face, bears S45°E, 30 feet. (I bark scribed this tree.) "1/4 529 BT".

Monument Detail

Sketch

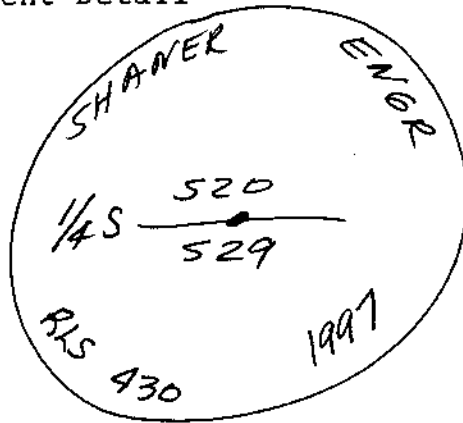

Monument Set (Procedures and Description)

I set a 3 1/4" Alum. Cap on a 2 1/2" x 28" Alum. Pipe, marked as above, from which a:

New Accessories

18" Ash BT, I scribed "1/4 520 BT" bears N75°W, 29.2 feet.

Steel Fence Post, 6" Feet, bears N45°E, 15 feet.

" " " " " , bears West, 10 feet.

Location & Comments

Corner is 100 Feet South of S. Myrtle Creek Road in pasture.

Compass Declination 20°E

Firm/Agency Shaner Engineering

Address P.O. Box 1430 Roseburg, OR 97470

Party Chief B. Shaner

Notes " "

Witness C. Berlier D. Snyder

Surveyor's Seal

REGISTERED PROFESSIONAL LAND SURVEYOR

Bruce A. Shaner

OREGON OCT. 4, 1957 BRUCE A. SHANER 430

Renews June 30, '98

C.S. File No. 65/13-2B

FILED

Date: 3/6/97 By: PSC

This survey consists of:

Map: M124-43

Narrative: _____

Corner Rpt: CS 65/13-2C

OREGON CORNER RESTORATION FORM

Section 20 Township 29S Range 4W

County Douglas Date Feb. 27, 197

DOUGLAS COUNTY SURVEYOR

Corner Designation

1/4 S
520 • 521

- Condition Report Only
- Not Found
- Renewed
- Unrecorded
- Surveyed In
- Referenced Out

Previous Renewals/Surveys, etc. _____

Douglas County Surveyor, 1968
USBLM, 1977

Monument(s) & Accessories Found: (Condition and Source)

Found Brass Cap on a 1" Iron Pipe, from which a:
36" Alder BT (was 24"), bears N 32 3/4° E (USBLM), 475 feet.
(This tree has scars of old C.S. BT Tags.)

40" Triple Alder BT, Scribe Marks on Bark Not Visible,
bears N 70° E, 581 feet. (USBLM).

24" Cedar BT (Now Gone), bears S 30 1/4° W, 1429 feet.

6 Feet Steel Fence Post bears West, 12 feet.

Monument Detail

Sketch

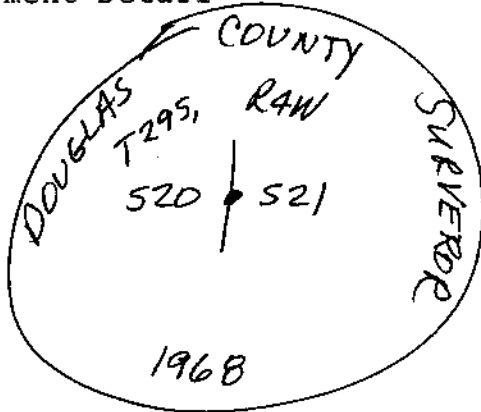

Monument Set (Procedures and Description)

N/A

New Accessories

14" Alder BT, I bark scribed "1/4 520 BT" bears
S 49° W, 144 1/2 feet.

Location & Comments

Corner lies 100 Feet West of S. Myrtle
Creek at edge of field.

Compass Declination 20° E

Firm/Agency Shaner

Engineering

Address P.O. Box 1430
Roseburg, Oregon 97470

Party Chief B. Shaner

Notes " "

Witness D. Snyder
C. Berlier

Surveyor's Seal

REGISTERED PROFESSIONAL LAND SURVEYOR

Bruce A. Shaner

OREGON OCT. 4, 1957 BRUCE A. SHANER 430

Renews June 30, 198

C.S. File No. 65/13-2C

FILED

Date: 3/6/97 By: BC

This survey consists of:

Map: m 129-43

Narrative: _____

Corner Rpt: CS 65/13-20

OREGON CORNER RESTORATION FORM

Section 20 Township 29S Range 4W

County Douglas Date Feb. 27, 1997

DOUGLAS COUNTY
SURVEYOR

Corner Designation

N/4 S, Section 20 only

- Condition Report Only
- Not Found
- Renewed
- Unrecorded
- Surveyed In
- Referenced Out

Previous Renewals/Surveys, etc. _____

U.S. B.L.M., 1987

Monument(s) & Accessories Found: (Condition and Source)

All found OK as per USBLM record.

Monument Detail

Sketch

Monument Set (Procedures and Description)

New Accessories

Location & Comments

at South Edge of
Clearcut (recent).

Compass Declination 20°E

Firm/Agency Shaner
Engineering

Address P.O. Box 1430
Roseburg, OR 97470

Party Chief B. Shaner

Notes " "

Witness D. Snyder

Surveyor's Seal

REGISTERED
PROFESSIONAL
LAND SURVEYOR

Bruce A Shaner

OREGON
OCT. 4, 1957
BRUCE A. SHANER
430

RENEW'S JUNE 30, 1998

C.S. File No. 65/13-20

FILED

Date: 3/6/97 By: BR

This survey consists of:

Map: M124-43

Narrative: _____

Corner Rpt: CS 65/13-2E

OREGON CORNER RESTORATION FORM

Section 17 Township 29S Range 4W

County Douglas Date Feb. 27, '97

Corner Designation

5/45, Section 17 only

DOUGLAS COUNTY
SURVEYOR

- Condition Report Only
- Not Found
- Renewed
- Unrecorded
- Surveyed In
- Referenced Out

Previous Renewals/Surveys, etc. _____

USBLM, 1987

Monument(s) & Accessories Found: (Condition and Source)

All found OK as per USBLM record.

Monument Detail

Sketch

Monument Set (Procedures and Description)

New Accessories

Location & Comments

at South Edge of
Clearcut (recent).

Compass Declination 20°E

Firm/Agency Shaner

Engineering

Address P.O. Box 1430

Roseburg, OR 97470

Party Chief B. Shaner

Notes " "

Witness D. Snyder

Surveyor's Seal

REGISTERED
PROFESSIONAL
LAND SURVEYOR

Bruce A Shaner

OREGON
OCT. 4, 1957
BRUCE A. SHANER
430

Renew's June 30, '98

U.S. File No.

65/13-2E

FILED

Date: 3/6/97 By: PC

This survey consists of:

Map: M124-43

Narrative: _____

Corner Rpt: CS 65/13-2F

OREGON CORNER RESTORATION FORM

Section 20 Township 29S Range 4W

County Douglas Date Feb. 27, '97

DOUGLAS COUNTY
SURVEYOR

Corner Designation

1/4S
519 + 520

- Condition Report Only
- Not Found
- Renewed
- Unrecorded
- Surveyed In
- Referenced Out

Previous Renewals/Surveys, etc. _____

USBLM, 1987

Monument(s) & Accessories Found: (Condition and Source)

All found OK as per USBLM record.

Monument Detail

Sketch

Monument Set (Procedures and Description)

New Accessories

Location & Comments

Good Luck.

Compass Declination 20°E

Firm/Agency Shaner

Engineering, Inc.

Address P.O. Box 1430

Roseburg, OR 97470

Party Chief B. Shaner

Notes " "

Witness D. Snyder

Surveyor's Seal

REGISTERED
PROFESSIONAL
LAND SURVEYOR

Bruce A. Shaner

OREGON
OCT. 4, 1957
BRUCE A. SHANER
430

Renov's June 30, '98

C.S. File No. 65/13-2F

FILED

Date: 3/6/97 By: BC

This survey consists of:

Map: M724-43

Narrative: _____

Corner Rpt: 65/13-26

OREGON CORNER RESTORATION FORM

Section 20 Township 29S Range 4W

County Douglas Date Feb. 27, 1997

DOUGLAS COUNTY SURVEYOR

Corner Designation

N 1/16
519 | 520

- Condition Report Only
- Not Found
- Renewed
- Unrecorded
- Surveyed In
- Referenced Out

Previous Renewals/Surveys, etc. _____

None.

Monument(s) & Accessories Found: (Condition and Source)

N/A

Monument Detail

Sketch

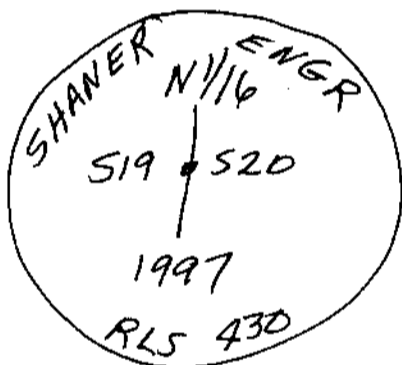

Monument Set (Procedures and Description)

I set a 1 1/2" Alum. Cap on a 5/8" x 30" Iron Rod, from which
is

New Accessories

26" D. Fir BT, I scribed "N 1/16 520 BT" bears
N 12° E, 26 1/2 feet.

20" D. Fir BT Stump (No trees Avail.), I scribed "N 1/16
519 BT", bears S 69° W, 57 1/2 feet.

6 Foot Steel Fence Post, bears North, 12 Feet.

Location & Comments

Corner lays on
East edge of
recent clearcut.

Compass Declination 20° E

Firm/Agency SHANER
ENGINEERING

Address P.O. Box 1430
Roseburg, Oregon 97470

Party Chief B. Shaner

Notes " "

Witness C. Berlier
D. Snyder

Surveyor's Seal

REGISTERED
PROFESSIONAL
LAND SURVEYOR

Bruce A Shaner

OREGON
OCT. 4, 1957
BRUCE A. SHANER
430

Review's June 30, 1998

FILED

Date: 3/6/97 By: BC

This survey consists of:
Map: M124-43

Narrative: _____
Corner Rpt: 65/13-2H

OREGON CORNER RESTORATION FORM

Section 20 Township 29S Range 4W

County Douglas Date Feb. 27, 1997

DOUGLAS COUNTY
SURVEYOR

Corner Designation

CN 1/16

↓
S 20

- Condition Report Only
- Not Found
- Renewed
- Unrecorded
- Surveyed In
- Referenced Out

Previous Renewals/Surveys, etc. _____

None

Monument(s) & Accessories Found: (Condition and Source)

N/A

Monument Detail

Sketch

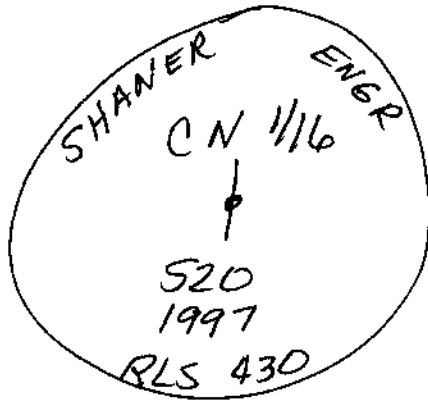

Monument Set (Procedures and Description)

I set a 1 1/2" Alum. Cap on a 5/8" x 30" Iron Rod,
from which a:

New Accessories

10" Cedar BT, I scribed "CN 1/16 S 20 BT" bears S1°W,
31 1/2 feet,

12" D. Fir BT, I scribed " " " " "
bears N36°E, 34 1/2 feet.

6 Foot Steel Fence Post bears West, 12 feet

Location & Comments

Surveyor's Seal

Compass Declination 20°E

Firm/Agency Shaner

Engineering

Address P.O. Box 1430

Roseburg, OR 97470

Party Chief B. Shaner

Notes " "

Witness C. Berlier

D. Snyder

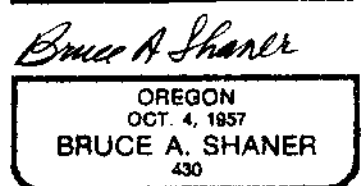
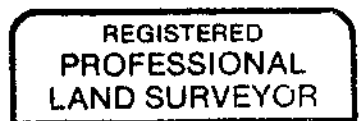

Renews June 30, 1998

C.S. File No. 65/13-2H

FILED

Date: 3/6/97 by: RC

This survey consists of:

Map: M 124-43

Narrative: _____

Corner #pt: 65/13-21

OREGON CORNER RESTORATION FORM

Section 20 Township 29S Range 4W

County Douglas Date Feb. 27, 1997

DOUGLAS COUNTY
SURVEYOR

Corner Designation

C 1/4

- Condition Report Only
- Not Found
- Renewed
- Unrecorded
- Surveyed In
- Referenced Out

Previous Renewals/Surveys, etc. _____

None

Monument(s) & Accessories Found: (Condition and Source)

N/A

Monument Detail

Sketch

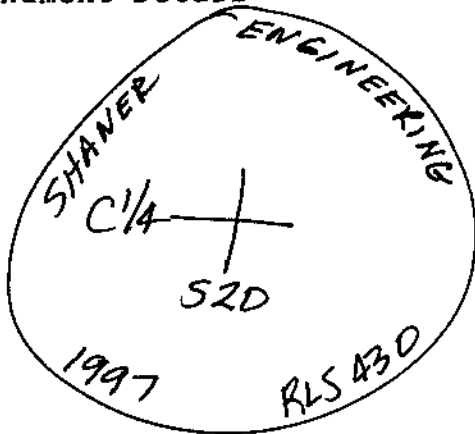

Monument Set (Procedures and Description)

I set a 3/4" Alum. Cap on a 2 1/2" x 28" Alum. Pipe,
from which a:

New Accessories

36" D. Fir BT Stump, I scribed "C 1/4 S2D BT" bears N25°W, 25 Feet ^{To Center.}
14" D. Fir BT, I scribed "C 1/4 S2D BT" bears S1°W, 28 1/2 Feet.
6 Foot Steel Fence Post bears South, 12 feet.
" " " " " bears North, 25 feet.

Location & Comments

Surveyor's Seal

Compass Declination 20°E

Firm/Agency Shaner

Engineering

Address P.O. Box 1430

Roseburg, OR 97470

Party Chief B. Shaner

Notes " "

Witness C. Berlier

D. Snyder

REGISTERED
PROFESSIONAL
LAND SURVEYOR

Bruce A Shaner

OREGON
OCT. 4, 1957
BRUCE A. SHANER
430

Renews June 30, 198