

FILED

Date: 1-14-97 By: JC

This survey consists of:

Map: RM 4-3

Narrative: _____

Corner Bpt: C.S. 65/13-1A-0

OREGON CORNER RESTORATION FORM

Section 32 Township 31S Range 4W

County Douglas Date Dec, '96

DOUGLAS COUNTY
SURVEYOR

Corner Designation

NE 1/16
532

- Condition Report Only
- Not Found
- Renewed
- Unrecorded
- Surveyed In
- Referenced Out

Previous Renewals/Surveys, etc. _____

None.

Monument(s) & Accessories Found: (Condition and Source)

None.

Monument Detail

Sketch



Monument Set (Procedures and Description)

I set a 5/8" x 30" Iron Rod with a 1 1/2" Alum. Cap
marked as above, from which a:

New Accessories

12" D. Fir BT, I scribed "NE 1/16 532 BT" bears S4°E,
21 3/4 Feet.

12" D. Fir BT, I scribed "NE 1/16 532 BT" bears S75°W,
21 1/2 Feet.

6 Foot Steel Fence Posts I set South, 10 feet.

Location & Comments

None.

Compass Declination 20°E

Firm/Agency Shaner

Engineering, Inc

Address P.O. Box 1430

Roseburg, OR 97470

Party Chief B. Shaner

Notes _____

Witness C. Berlier

Surveyor's Seal

REGISTERED
PROFESSIONAL
LAND SURVEYOR

Bruce A Shaner

OREGON
OCT. 4, 1957
BRUCE A. SHANER
430

Renews June 30, '98

C.S. No. 65/13-1A

FILED

Date: 1-14-97 By: JC

This survey consists of:

Map: RM 4-B

Narrative: _____

Corner Rpt: CS 65/13-1 A-0

OREGON CORNER RESTORATION FORM

Section 32 Township 31S Range 4W

County Douglas Date Dec, '96

DOUGLAS COUNTY
SURVEYOR

Corner Designation

CN 1/16
Sec. 32

- Condition Report Only
- Not Found
- Renewed
- Unrecorded
- Surveyed In
- Referenced Out

Previous Renewals/Surveys, etc. _____

None

Monument(s) & Accessories Found: (Condition and Source)

None

Monument Detail

Sketch



Monument Set (Procedures and Description)

I set a 5/8" x 30" Iron Rod with a 1 1/2" Alum. Cap, marked as above, from which a:

New Accessories

10" D. Fir BT, I scribed "CN 1/16 S32 BT" bears S46°W, 17 1/2 feet.

10" D. Fir BT, I scribed "CN 1/16 S32 BT" bears N58°E, 12 1/2 feet.

6 Foot Steel Fence Post, I set North, 12 feet.

Location & Comments

Surveyor's Seal

None

Compass Declination 20°E

Firm/Agency Shaner

Engineering, Inc.

Address P.O. Box 1430

Roseburg, OR 97410

Party Chief B. Shaner

Notes " "

Witness D. Snyder

C. Berkler

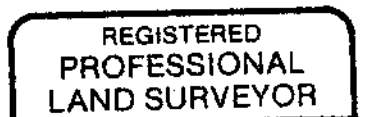

Bruce A. Shaner

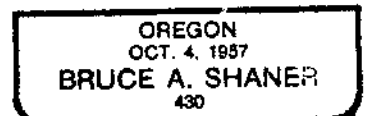

Renew's June 30, '98

C.S. File No. 65/13-1 B

FILED

Date: 1-14-97 By: JC

This survey consists of:

Map: RM 4-3

Narrative: _____

Corner Rpt: CS 65/13-1 A-0

OREGON CORNER RESTORATION FORM

Section 32 Township 31S Range 4W

County Douglas Date Dec. '96

DOUGLAS COUNTY SURVEYOR

Corner Designation

$\frac{1}{4}$ S $\frac{532}{55}$ T31S
T32S

- Condition Report Only
- Not Found
- Renewed
- Unrecorded
- Surveyed In
- Referenced Out

Previous Renewals/Surveys, etc. _____

Douglas County Surveyor, 1966.

Monument(s) & Accessories Found: (Condition and Source)

Found 2 1/2" Brass Cap on a 1" Iron Pipe, from which a 5" Oak BT (New 12" & dead & down), bears S53°E, 79 feet.

Note:

All three other BT's now gone due to road construction.

Monument Detail

Sketch

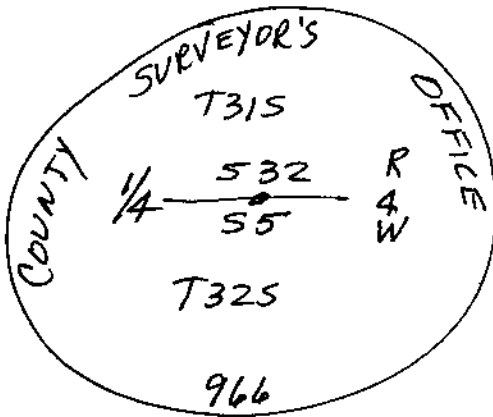

Monument Set (Procedures and Description)

None.

New Accessories

12" D. Fir BT, I scribed "1/4 55 BT", bears S17°E, 192 feet.

10" Madrone BT, " " "1/4 532 BT", bears N59°W, 105 feet.

6 Foot Steel Fence Post, I set North, 12 feet.

Location & Comments

Corner is 25 feet East from USBLM rocked road.

Compass Declination 20°E

Firm/Agency Shaner

Engineering, Inc.

Address P.O. Box 1430

Roseburg, OR 97470

Party Chief B. Shaner

Notes " "

Witness D. Snyder

Surveyor's Seal

REGISTERED PROFESSIONAL LAND SURVEYOR

Bruce A. Shaner

OREGON OCT. 4, 1957 BRUCE A. SHANER 430

RENEWED June 30, '98

C.S. File No. 65/13-1C

FILED

Date: 1-14-97 By: JC

This survey consists of:

Map: RM 4-3

Narrative: _____

Corner Rpt: CS 65/13-1 40

OREGON CORNER RESTORATION FORM

Section 32 Township 31S Range 4W

County Douglas Date Dec. '96

DOUGLAS COUNTY
SURVEYOR

Corner Designation

CW 1/16
S32

- Condition Report Only
- Not Found
- Renewed
- Unrecorded
- Surveyed In
- Referenced Out

Previous Renewals/Surveys, etc. _____

None.

Monument(s) & Accessories Found: (Condition and Source)

None.

Monument Detail

Sketch

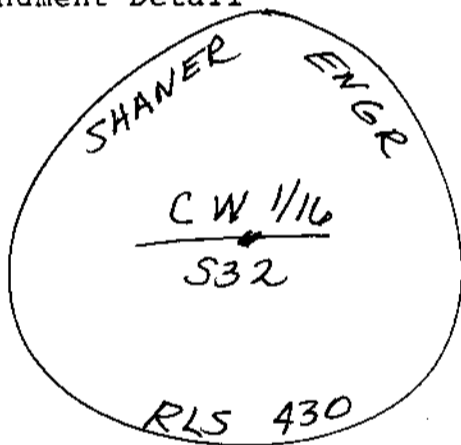

Monument Set (Procedures and Description)

I set a 5/8" x 30" Iron Rod with a 1 1/2" Alum. Cap, marked as above and from which a:

New Accessories

20" D. Fir BT, I scribed "CW 1/16 S32 BT" bears S37°W, 10⁰ feet.
8" D. Fir BT, " " "CW 1/16 S32 BT" bears N4°W, 14⁰ feet.

6 Foot Steel Fence Post, I set North, 1⁰ Foot.

Location & Comments

None.

Compass Declination 20°E

Firm/Agency Shaner

Engineering, Inc.

Address P.O. Box 1430

Roseburg, OR 97470

Party Chief B. Shaner

Notes " "

Witness C. Berlier

Surveyor's Seal

REGISTERED
PROFESSIONAL
LAND SURVEYOR

Bruce A Shaner

OREGON
OCT. 4, 1957
BRUCE A. SHANER
430

Renews June 30, '98

C.S. File No. 65/13-1 D

FILED

Date 1-14-97 By SC

This survey consists of:

Map: RM 4-3

Narrative: _____

Corner Put: CS 65/13-1 A-U

OREGON CORNER RESTORATION FORM

Section 32 Township 31S Range 4W

County Douglas Date Dec, '96

DOUGLAS COUNTY SURVEYOR

Corner Designation

N 1/16
531 | 532

- Condition Report Only
- Not Found
- Renewed
- Unrecorded
- Surveyed In
- Referenced Out

Previous Renewals/Surveys, etc. None.

Monument(s) & Accessories Found: (Condition and Source)

None.

Monument Detail

Sketch

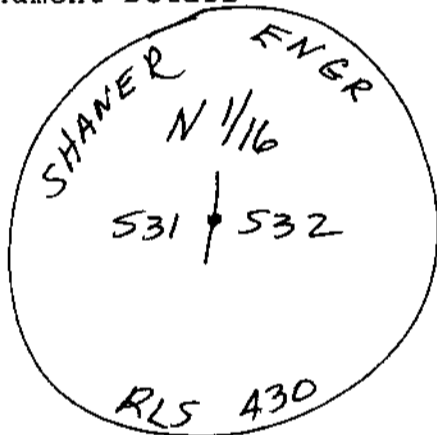

Monument Set (Procedures and Description)

I set a 5/8" x 30" Iron Rod with a 1/2" Alum. Cap marked as above and from which a:

New Accessories

42" D. Fir BT, I scribed "N 1/16 S31 BT" bears S35°W, 35.2 feet,
32" D. Fir Stump BT, " " "N 1/16 S32 BT" bears N40°E, 15.2 feet.

6 Foot Steel Fence Post, I set East, 0.5 feet.

Location & Comments

None.

Compass Declination 20°E
Firm/Agency Shaner Engineering, Inc.
Address P.O. Box 1430 Roseburg, OR 97470
Party Chief B. Shaner
Notes " "
Witness D. Snyder

Surveyor's Seal

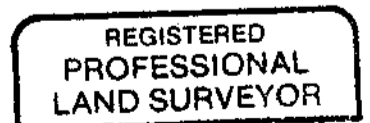

Bruce A. Shaner

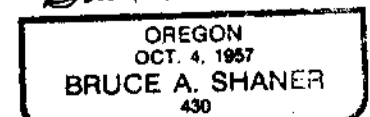

Renews June 30, '98

C.S. File No. 65/13-1 E

FILED

Date: 1-14-97 By: JC

This survey consists of:

Map: RM 4-3

Narrative: _____

Corner Apt: CS 65/13-1A-0

OREGON CORNER RESTORATION FORM

Section 32 Township 31S Range 4W

County Douglas Date Dec. '96

DOUGLAS COUNTY
SURVEYOR

Corner Designation

C 1/4
S.32

- Condition Report Only
- Not Found
- Renewed
- Unrecorded
- Surveyed In
- Referenced Out

Previous Renewals/Surveys, etc. None.

Monument(s) & Accessories Found: (Condition and Source)
None.

Monument Detail

Sketch

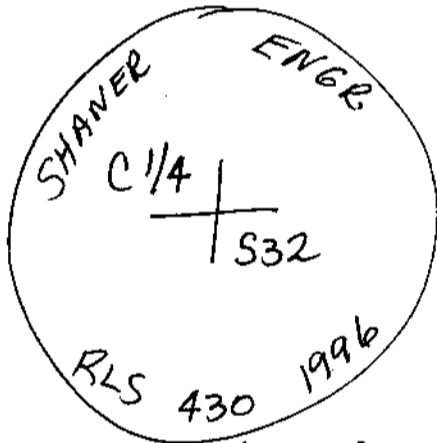

Monument Set (Procedures and Description)

I set a 2 1/2" x 30" Alum. Pipe with a 3/4" Alum. Cap
marked as above, and from which:

New Accessories

10" D. Fir BT, I scribed "C 1/4 S32 BT" bears N44°E,
16 1/2 feet.

10" D. Fir BT, I scribed "C 1/4 S32 BT" bears N75°W, 2 1/2 feet.

12" D. Fir BT, " " "C 1/4 S32 BT" bears S47°W, 8 1/2 feet.

6 Foot Steel Fence Post, I set North, 12 foot.

Location & Comments

None.

Compass Declination 20°E

Firm/Agency Shaner

Engineering, Inc.

Address P.O. Box 1430

Roseburg, OR 97470

Party Chief B. Shaner

Notes "

Witness D. Snyder

Surveyor's Seal

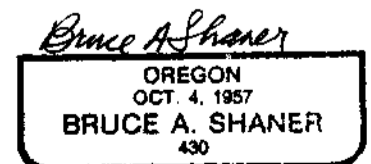
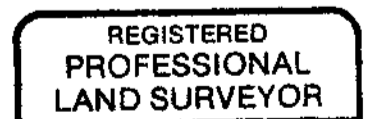

Renews June 30, 198

C.S. File No. 65/13-1 F

FILED

Date: 1-14-97 By: JC

This survey consists of:

Map: RM 4-3

Narrative: _____

Corner Rpt: CS 65/13-1A-0

OREGON CORNER RESTORATION FORM

Section 32 Township 31S Range 4W

County Douglas Date Dec. '96

DOUGLAS COUNTY SURVEYOR

Corner Designation

SE 1/16
S32

- Condition Report Only
- Not Found
- Renewed
- Unrecorded
- Surveyed In
- Referenced Out

Previous Renewals/Surveys, etc. _____

None.

Monument(s) & Accessories Found: (Condition and Source)

None.

Monument Detail

Sketch

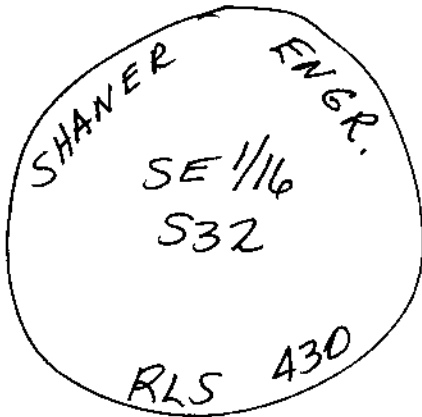

Monument Set (Procedures and Description)

I set a 5/8" x 30" Iron Rod with a 1 1/2" Alum. Cap
marked as above, and from which a:

New Accessories

32" D. Fir BT, I bark scribed "SE 1/16 S32 BT" bears N7°W,
8 1/2 feet.

32" D. Fir BT, I bark scribed "SE 1/16 S32 BT"
bears S73°E, 11 1/2 feet.

6 Foot Steel Fence Post, I set North, 0 1/2 foot.

Location & Comments

None.

Compass Declination 20°E

Firm/Agency Shaner

Engineering, Inc.

Address P.O. Box 1430

Roseburg, OR 97470

Party Chief B. Shaner

Notes " "

Witness D. Snyder

C. Berlier

Surveyor's Seal

REGISTERED
PROFESSIONAL
LAND SURVEYOR

Bruce A Shaner

OREGON
OCT. 4, 1957
BRUCE A. SHANER
430

Renews June 30, '98

C.S. File No. 65/13-1 G

FILED

Date: 1-14-97 By: JC

This survey consists of:

Map: RM 4-3

Narrative: _____

Corner Rpt: CS 65/13-1 A-0

OREGON CORNER RESTORATION FORM

Section 32 Township 31S Range 4W

County Douglas Date Dec, '96

DOUGLAS COUNTY
SURVEYOR

Corner Designation

CE 1/16

S32

- Condition Report Only
- Not Found
- Renewed
- Unrecorded
- Surveyed In
- Referenced Out

Previous Renewals/Surveys, etc. _____

None.

Monument(s) & Accessories Found: (Condition and Source)

None.

Monument Detail

Sketch

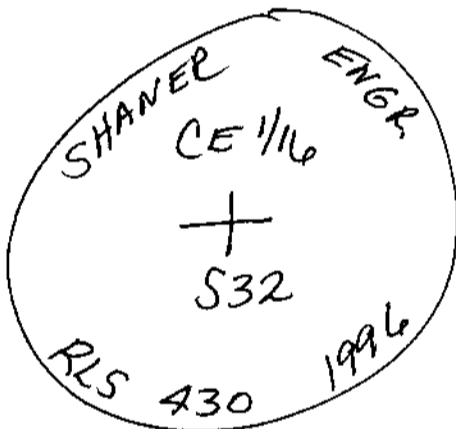

Monument Set (Procedures and Description)

I set a 2 1/2" x 30" Alum. Pipe with a 3 1/4" Alum. Cap
marked as above, from which a:

New Accessories

6" D. Fir BT, I scribed "CE 1/16 S32 BT" bears N72°W,
12 feet.

12" D. Fir BT, I scribed "CE 1/16 S32 BT" bears S12°W,
18 feet.

6 Foot Steel Fence Post, I set West, 12 foot.

Location & Comments

Surveyor's Seal

None.

Compass Declination 20°E

Firm/Agency Shaner

Engineering, Inc.

Address P.O. Box 1430

Roseburg, OR 97470

Party Chief B. Shaner

Notes " "

Witness C. Berlier

REGISTERED
PROFESSIONAL
LAND SURVEYOR

Bruce A Shaner

OREGON
OCT. 4, 1957
BRUCE A. SHANER
430

Renews June 30, '98

C.S. File No. 65/13-1.14

FILED

Date: 1-14-97 By: JC

This survey consists of:

Map: RM 4-3

Narrative: _____

Corner Rpt: SS 65/13-1 A-0

OREGON CORNER RESTORATION FORM

Section 32 Township 31S Range 4W

County Douglas Date Dec '96

DOUGLAS COUNTY
SURVEYOR

Corner Designation

1/4S
532 / 533

- Condition Report Only
- Not Found
- Renewed
- Unrecorded
- Surveyed In
- Referenced Out

Previous Renewals/Surveys, etc.

U.S.B.L.M. Resurvey in 1972.

Monument(s) & Accessories Found: (Condition and Source)

Found U.S.B.L.M. 3 1/4" Brass Cap on a 2 1/2" Iron Pipe, from which a:
Fir Stump BT, rotten, bears N62°W, 83 ± feet.
16" D. Fir BT, face of growth, bears S17 1/4° E, 46 feet.
18" D. Fir BT, " " " , bears N87 3/4° W, 238 feet.

Monument Detail

Sketch

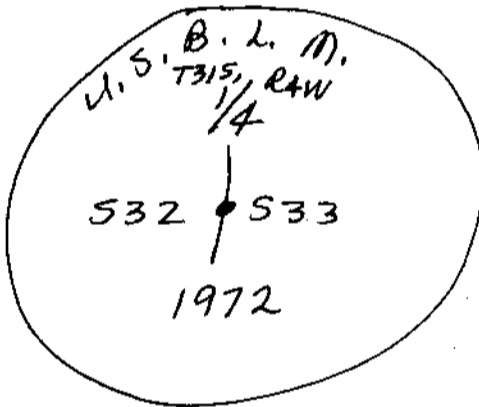

Monument Set (Procedures and Description)

None.

New Accessories

None.

Location & Comments

Corner is on
N-S Timber Cutting
lined Old Growth
to East.
On steep N slope.

Compass Declination 20°E
 Firm/Agency Shaner
Engineering, Inc.
 Address P.O. Box 1430
Roseburg, Oregon 97470
 Party Chief B. Shaner
 Notes _____
 Witness D. Snyder

Surveyor's Seal

REGISTERED
PROFESSIONAL
LAND SURVEYOR

Bruce A. Shaner

OREGON
OCT. 4, 1957
BRUCE A. SHANER
430

Renews June 30, '98

G.S. File No. 65/137 T

FILED

Date: 1-14-97 By: JC

This survey consists of:

Map: RM 4-3

Narrative: _____

Corner Rpt: CS 105/13-1A-0

OREGON CORNER RESTORATION FORM

Section 32 Township 31S Range 4W

County Douglas Date Dec., 1996

DOUGLAS COUNTY SURVEYOR

Corner Designation

1/4 S
531 + 532

- Condition Report Only
- Not Found
- Renewed
- Unrecorded
- Surveyed In
- Referenced Out

Previous Renewals/Surveys, etc.

Douglas County Surveyor, 1966.

Monument(s) & Accessories Found: (Condition and Source)

Found 8" D. Fir Stump, mostly gone. I reset the 2 1/2" Brass Cap on a 1" x 30" Iron pipe in proper corner position & from which a:

30" D. Fir BT, bearing N33 1/2° W, 25 1/2 feet is now gone.

37" D. Fir BT, face over grown, bears N35° E, 26 1/2 feet.

18" Madrona (laurel) BT, I re-scribed bark "1/4 S32 BT" bears N2° E, 47 1/2 feet.

Monument Detail

Sketch

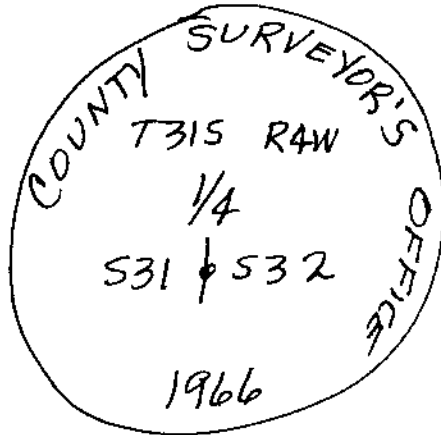

Monument Set (Procedures and Description)

I reset the brass cap & iron pipe (see above) in position of the 8" D. Fir corner tree, now gone.

New Accessories

8" D. Fir BT, I scribed "1/4 S31 BT" bears S67° W, 24 3/4 feet

6 Foot Steel Fence Post, I set North, 10 feet

Location & Comments

Corner is East,
60 feet from
rocked USBLM
Road.

Compass Declination 20° E

Firm/Agency Shaner

Engineering, Inc.

Address P.O. Box 1430

Baseburg, Oregon 97470

Party Chief B. Shaner

Notes " "

Witness D. Snyder

C. Berlier

Surveyor's Seal

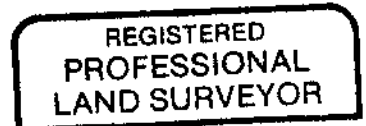

Bruce A Shaner

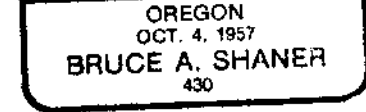

Renews June 30, '98
C.S. File No. 105/13-1J

FILED

Date: 1-14-97 By: JC

This survey consists of:

Map: RU 4-3

Narrative: _____

Corner Rpt: CS 65/13-1A-0

OREGON CORNER RESTORATION FORM

Section 32 Township 31S Range 4W

County Douglas Date Dec., '96

DOUGLAS COUNTY
SURVEYOR

Corner Designation

1/4
529
532

- Condition Report Only
- Not Found
- Renewed
- Unrecorded
- Surveyed In
- Referenced Out

Previous Renewals/Surveys, etc.

Douglas County Surveyor, 1967.

Monument(s) & Accessories Found: (Condition and Source)

Found 2 1/2" Brass Cap on a 1" Iron Pipe, from which a:
24" D. Fir BT, scribes visible, Now Blown Down, bears N 6 1/2° W, 19 1/2 feet.
36" D. Fir BT, Now snag, scribe "1/4 S" visible, bears S 12° W, 25 1/2 feet.
12" Laurel BT, scribes visible, bears N 14° W, 7 1/2 feet.
12" D. Fir BT, Now Blown Down, bears S 46° E, 14 1/2 feet.

Monument Detail

Sketch



Monument Set (Procedures and Description)

None.

New Accessories

12" D. Fir BT, I scribed "1/4 532 BT" bears S 86° W,
6 1/2 feet.

I set a 6 Foot Steel Fence Post, North, 1 1/2 feet.

Location & Comments

None.

Compass Declination 20° E

Firm/Agency Shaner

Engineering

Address P.O. Box 1430

Roseburg, OR 97470

Party Chief B. Shaner

Notes " "

Witness C. Berlier

Surveyor's Seal

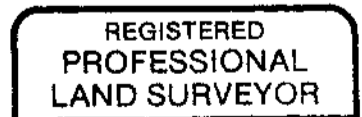

Bruce A Shaner

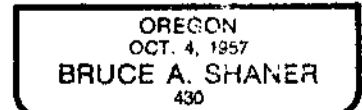

Renews June 30, 198

C.S. File No. 65/13-1 K

FILED

Date: 1-14-97 By: JC

This survey consists of:

Map: RH 4-3

Narrative: _____

Corner Rpt: CS 65/13-1 A-0

OREGON CORNER RESTORATION FORM

Section 32 Township 31S Range 4W

County Douglas Date Dec., 1996

DOUGLAS COUNTY
SURVEYOR

Corner Designation

T315, RAW

531 | 532

56 | 55

T325

- Condition Report Only
- Not Found
- Renewed
- Unrecorded
- Surveyed In
- Referenced Out

Previous Renewals/Surveys, etc. _____

Douglas County Surveyor, 1950

Monument(s) & Accessories Found: (Condition and Source)

Found as described in County Surveyor Corner Files, Point Identifier # 200100.

Monument Detail

Sketch

Monument Set (Procedures and Description)

New Accessories

Location & Comments

Compass Declination 20°E

Firm/Agency Shaner Engineering

Address P.O. Box 1430 Roseburg, OR 97470

Party Chief B. Shaner

Notes " "

Witness D. Snyder

Surveyor's Seal

REGISTERED
PROFESSIONAL
LAND SURVEYOR

Bruce A. Shaner

OREGON
OCT. 4, 1987
BRUCE A. SHANER
430

Renews June 30, '98

CS. File No. 65/13-1 L

FILED

Date: 1-14-97 By: JC

This survey consists of:

Map: RH 4-3

Narrative: _____

Corner Rpt: C56/13-1A-0

OREGON CORNER RESTORATION FORM

Section 32 Township 31S Range 4W

County Douglas Date December, 1996

DOUGLAS COUNTY SURVEYOR

Corner Designation

| | |
|-----|-----|
| 529 | 528 |
| 532 | 533 |

- Condition Report Only
- Not Found
- Renewed
- Unrecorded
- Surveyed In
- Referenced Out

Previous Renewals/Surveys, etc.

Renewed by Douglas County Surveyor in 1966
& Used by USBLM in 1972.

Monument(s) & Accessories Found: (Condition and Source)

Found 2 1/2" Brass Cap on 1" Iron Pipe, from which a:
20" D. Fir BT, face o/g, bears N15°E, 22 1/2 feet.
22" D. Fir BT, scribe vis., bears N42°W, 5 1/2 feet.
18" D. Fir BT, new stump, bears S50°W, 13 1/2 feet.
40" D. Fir BT, face o/g, bears S13°E, 32 1/2 feet.
24" D. Fir BT, " " , bears S66°W, 10 3/4 feet.

Monument Detail

Sketch

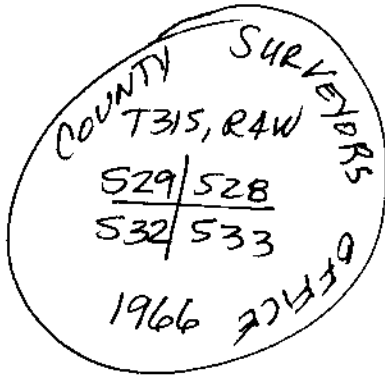

Monument Set (Procedures and Description)

None

New Accessories

None

Location & Comments

At timber corner
Can reach from
Rocked Road To
North, some
500 feet.

Compass Declination 20°E

Firm/Agency Shaner
Engineering

Address P.O. Box 143D
Roseburg, OR 97470

Party Chief B. Shaner

Notes " "

Witness D. Snyder
C. Berlier

Surveyor's Seal

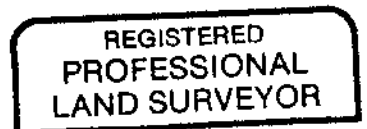

Bruce A. Shaner

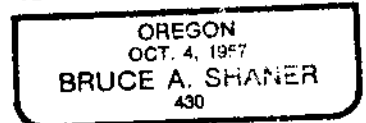

Renews June 30, '98

U.S. File No. 65/13-1 M

FILED

Date: 1-14-97 By: C

This survey consists of:

Map: RM 4-3

Narrative: _____

Corner Rpt: C.S. 65/13-1A-U

OREGON CORNER RESTORATION FORM

Section 32 Township 31S Range 4W

County Douglas Date December, 196

DOUGLAS COUNTY
SURVEYOR

Corner Designation

S 1/16
532 | 533

- Condition Report Only
- Not Found
- Renewed
- Unrecorded
- Surveyed In
- Referenced Out

Previous Renewals/Surveys, etc. _____

Set by USBLM in 1972.

Monument(s) & Accessories Found: (Condition and Source)

Found 3 1/4" Brass Cap on 2 1/2" Iron Pipe, from which a:

28" D. Fir BT, face over ground, bears N34°E, 155 feet

34" D. Fir BT, " " , bears S21 1/4°W, 37 1/2 feet.

Monument Detail

Sketch

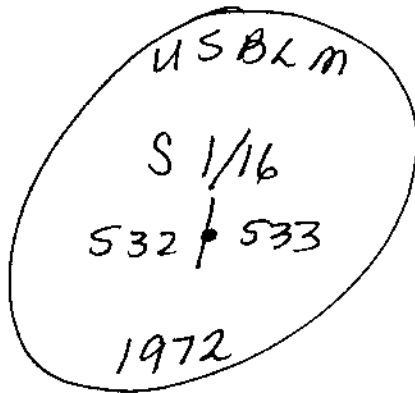

Monument Set (Procedures and Description)

New Accessories

Set 6 Foot Steel Fence Post, North, 1st feet.

Location & Comments

At timber cutting corner.

Compass Declination 21°E

Firm/Agency Shaner Engineering

Address P.O. Box 1430

Roseburg, OR 97470

Party Chief B. Shaner

Notes " "

Witness D. Snyder

C. Berlier

Surveyor's Seal

REGISTERED
PROFESSIONAL
LAND SURVEYOR

Bruce A Shaner

OREGON
OCT. 4, 1957
BRUCE A. SHANER
430

Renews June 30, '98

U.S. File No. 65/13-1-N

FILED

Date: 1-14-77 By: JS

This survey consists of:

Map: RU 4-3

Narrative: _____

Corner Rpt. C.S. 65/13-1 A-0

OREGON CORNER RESTORATION FORM

Section 32 Township 31S Range 4W

County Douglas Date Dec '96

DOUGLAS COUNTY
SURVEYOR

Corner Designation

W 1/16 $\frac{S32}{S5}$ T31S
T32S

- Condition Report Only
- Not Found
- Renewed
- Unrecorded
- Surveyed In
- Referenced Out

Previous Renewals/Surveys, etc. _____

None.

Monument(s) & Accessories Found: (Condition and Source)

None.

Monument Detail

Sketch

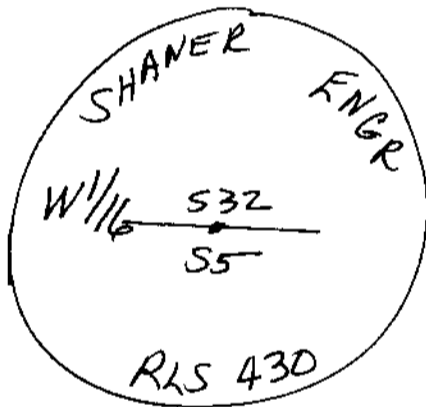

Monument Set (Procedures and Description)

I set a 5/8" x 30" Iron Rod with a 1 1/2" Alum. Cap, marked as above (set in a 24" Chinquapin Stump) and from which a:

New Accessories

12" D. Fir BT, I scribed "W 1/16 S5 BT", bears S15°E, 6 7/8 feet.
16" D. Fir BT, " " " " W 1/16 S32 BT", bears N10°E, 15 1/2 feet.
6 Foot Steel Fence Post, I set North, 22 feet.

A 1" x 24" Iron Pipe, found at S34°W, 22 feet, I pulled & reset along side the Iron Rod & A/C. (No record of iron pipe in C.S. file).

Location & Comments

Surveyor's Seal

Corner sets North.
120 feet, from USBLM
rock road.

Compass Declination 20°E

Firm/Agency Shaner

Engineering, Inc.

Address P.O. Box 1430

Roseburg, OR 97470

Party Chief B. Shaner

Notes " "

Witness C. Berlier

REGISTERED
PROFESSIONAL
LAND SURVEYOR

Bruce A Shaner

OREGON
OCT. 4, 1957
BRUCE A. SHANER
430

Renews June 30, 1998

C.S. File No. 65/13-10