

# MAP OF SURVEY

FILED

Date: 7-30-97 By: JP

This survey consists of:

Map: C.S. 65/12-11

Narrative: \_\_\_\_\_

Corner Rpt: \_\_\_\_\_

DOUGLAS COUNTY  
SURVEYOR *CS*

LOCATED in Lots 8 and 9, RICE HILL NORTH & the SW 1/4 of Sec. 15 & the SE 1/4 of Sec. 16, T. 23 S., R. 5 W., W.M. in Douglas County, Oregon.

JUNE 18, 1997

SURVEYED FOR: *GIL BURGESS*  
*P.O. BOX 615*  
*YONCALLA, OREGON 97499*

SURVEYED BY: *DAVID EDWARDS LAND SURVEYING*  
*P.O. BOX 361*  
*OAKLAND, OREGON 97462*  
*PHONE: (541) 459-0512*

REGISTERED  
PROFESSIONAL  
LAND SURVEYOR

*David A. Edwards*

OREGON  
JULY 24, 1998  
DAVID A. EDWARDS  
2339

EXPIRES 12/31/97

## NARRATIVE

THE PURPOSE OF THIS SURVEY IS TO MONUMENT THE SOUTHEAST CORNER OF THAT TRACT DESCRIBED IN DOC. NO. 96-07602 AND TO MARK THE EAST LINE OF SAID LANDS. DEED RECORD BEARING WAS USED FROM THE FOUND NE CORNER OF LOT 9 AS SHOWN HEREON. PLAT RECORD WAS USED TO COMPUTE THE SOUTHERLY TERMINUS OF THE SUBJECT LINE.

FIELD CREW: DAVID EDWARDS & CARL MOORE.  
EQUIPMENT: NIKON DTM A10LG TOTAL STATION.  
COMPS. AND DRAFTING: DAVID EDWARDS.

## LEGEND

○ INDICATES 5/8" x 30" STEEL PIN W/RED PLASTIC CAP MKD. "D.A. EDWARDS-LS 2339" SET.

SCALE: 1" = 200'

( ) DENOTES PLAT RECORD DATA UNLESS NOTED OTHERWISE.

BASIS OF BEARINGS: PLAT OF RICE HILL NORTH.

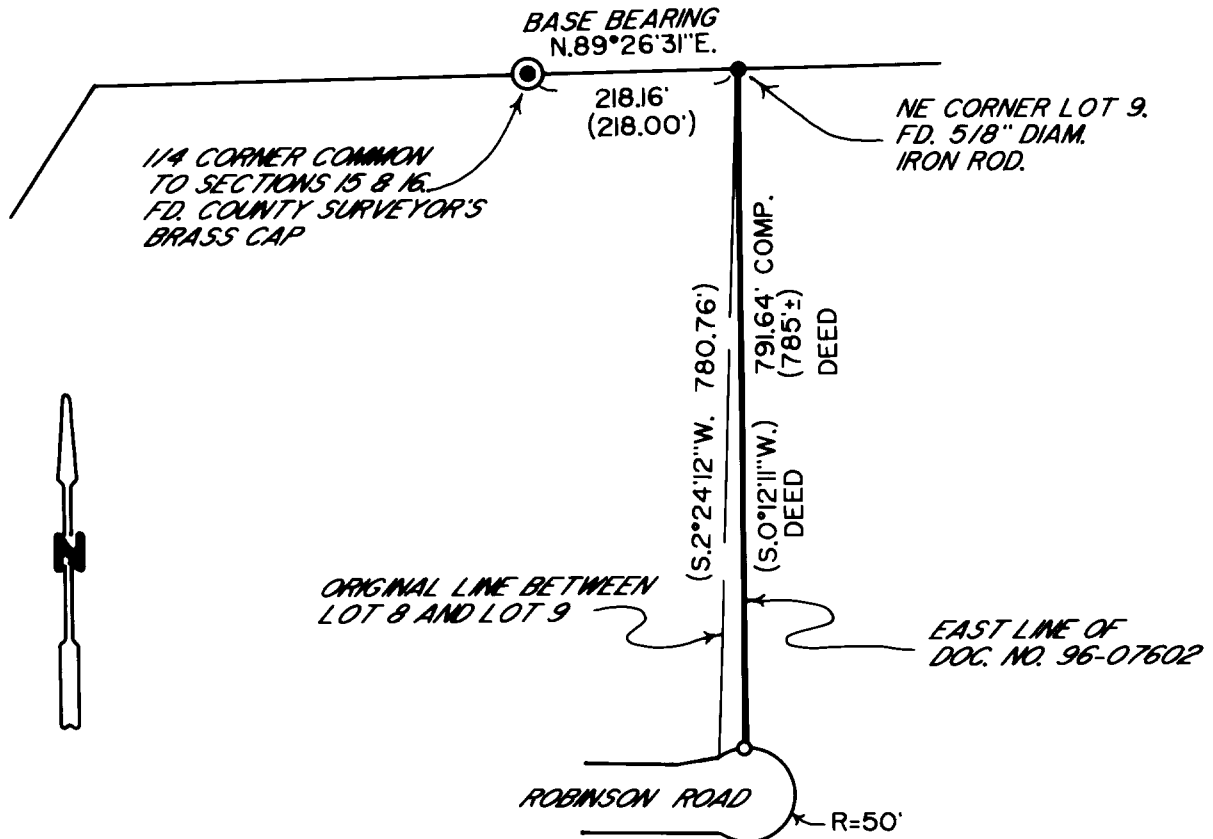

COUNTY SURVEYORS FILE DATA  
DO NOT REMOVE FROM OFFICE