

MAP OF SURVEY

FILED

LOCATED in the NW 1/4 of Section 10,
T.25S., R.4W., W.M. in Douglas County,
Oregon.

April 2, 1997

Date: 5-9-97 By: JP

This survey consists of:

Map: C.S. 65/12-9A

Narrative: C.S. 65/12-9B

Corner Rpt: _____

DOUGLAS COUNTY
RE SURVEYOR *JP*

SURVEYED FOR: *RON LEACH*
8881 NONPARIEL RD.
SUTHERLIN, OR. 97479

SURVEYED BY: *DAVID EDWARDS LAND SURVEYING*
P.O. BOX 41
OAKLAND, OREGON 97462
PHONE: (541) 459-0512

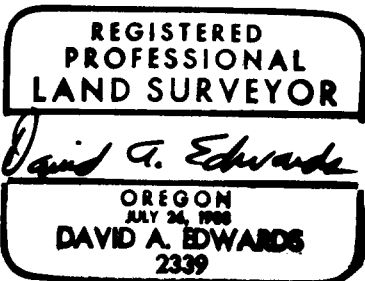

EXPIRES 12/31/97

SET 5/8" x 30" STEEL PIN
W/ WIRE PLASTIC CAP MKD.
"D.A. EDWARDS-LS 2339"
ON HIGH BANK AS A
WITNESS MONUMENT

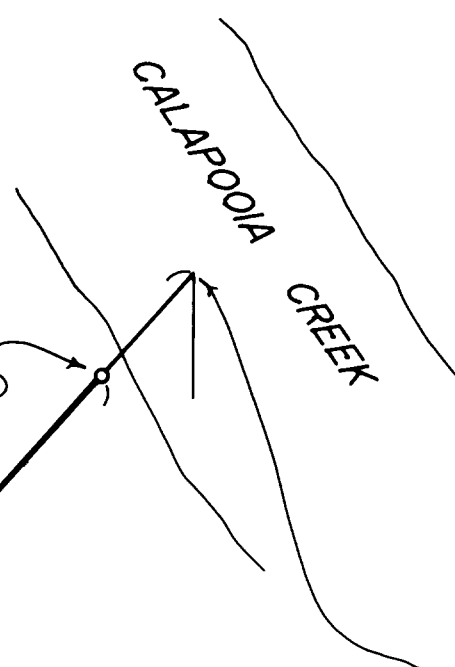

RECORD POSITION OF
MOST N'LY COR. TRACT
SURVEYED ON M 6-16 &
DESC. IN C.S. 18-49.

SCALE: 1" = 100'

NOTE: NARRATIVE
IS A SEPARATE
DOCUMENT.

BASIS OF
BEARINGS: M 116-47
AS SHOWN.

x—x—x FENCE LINE

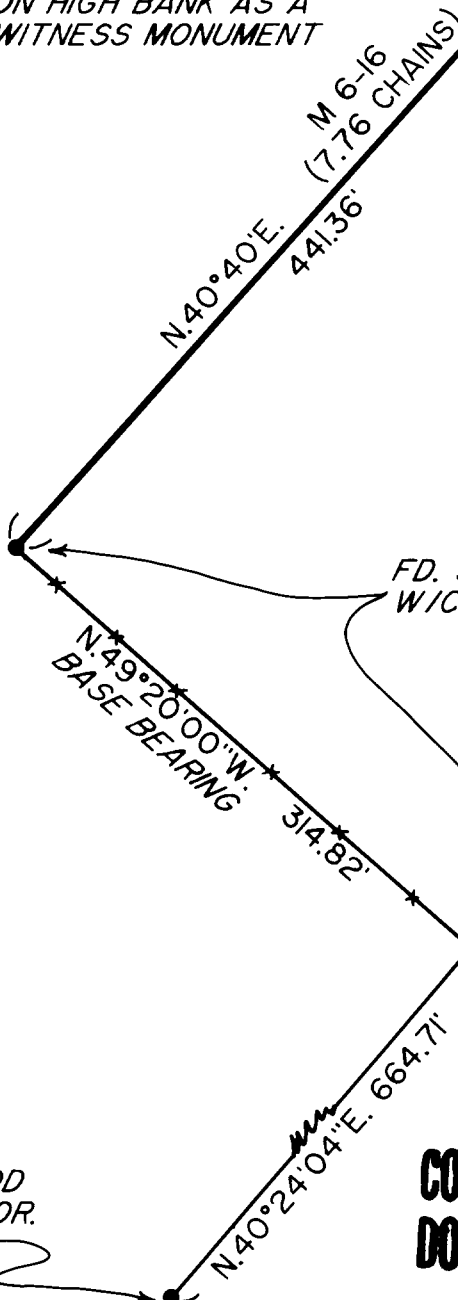

FD. 5/8" DIAM. IRON RODS
W/ CAPS PER M 116-47

FD. 5/8" DIAM. IRON ROD
W/ D.C.S. CAP AT NE COR.
BLOCK "1", PLAT OF
NONPARIEL

**COUNTY SURVEYORS FILE DATA
DO NOT REMOVE FROM OFFICE**

David A. Edwards - Professional Land Surveyor

P.O. Box 41
Oakland, OR 97462

FILED



Date: 5/9/97 By: JP (541) 459-0512

This survey consists of:

Map: C.S. 65/12-9A

Narrative: C.S. 65/12-9B

Corner Rpt: _____

DOUGLAS COUNTY
SURVEYOR

SURVEY NUMBER C.S. 65/12-9A

SURVEY NARRATIVE TO COMPLY WITH CHAPTER 209, PARAGRAPH 250,
OREGON REVISED STATUTES

SURVEY FOR: Ron Leach
8881 Nonpariel Road
Sutherlin, Oregon 97479

LOCATION: In the NW 1/4 of Section 10, T. 25 S.,
R. 4 W., W.M., in Douglas County, Oregon.

PURPOSE: To locate and monument a portion of the
most Northerly boundary of that tract surveyed
on M 6-16 and described in C.S. 18-48 as shown
on the accompanying map.

PROCEDURE: Monuments of record per M 116-47 were used to
control the direction of the desired boundary.
The record position of the most Northerly
corner of the subject tract now falls in
Calapooia Creek and therefore a witness
monument was established on the high creek bank
as shown. Monument set on this survey consists
of a 5/8" x 30" steel pin with a red plastic
cap mkd. "D.A. EDWARDS-LS 2339".

BASIS OF BEARINGS: M 116-47 as shown on the accompanying map.

EQUIPMENT: Nikon DTM-A10LG electronic total station.

DATE COMPLETED: April 2, 1997.

REGISTERED
PROFESSIONAL
LAND SURVEYOR

David A. Edwards

OREGON
JULY 26, 1988
DAVID A. EDWARDS
2339

Expires 12/31/97

C.S. File No. 65/12-9B