

**COUNTY SURVEYORS FILE DATA  
DO NOT REMOVE FROM OFFICE**

FILED

Date: 4-10-97 By: JP  
This survey consists of:  
Map: C.S. 65/12-7  
Narrative: \_\_\_\_\_  
Corner Rpt: \_\_\_\_\_

- ② FD MONUMENT BEARS  
S75°12'37"E 0.39'  
FROM TRUE POINT
- ③ FD MONUMENT BEARS  
S66°11'03"E 0.87'  
FROM TRUE POINT
- ③ FD MONUMENT BEARS  
S67°37'17"W 0.66'  
FROM TRUE POINT

DOUGLAS COUNTY **CB**  
JP SURVEYOR

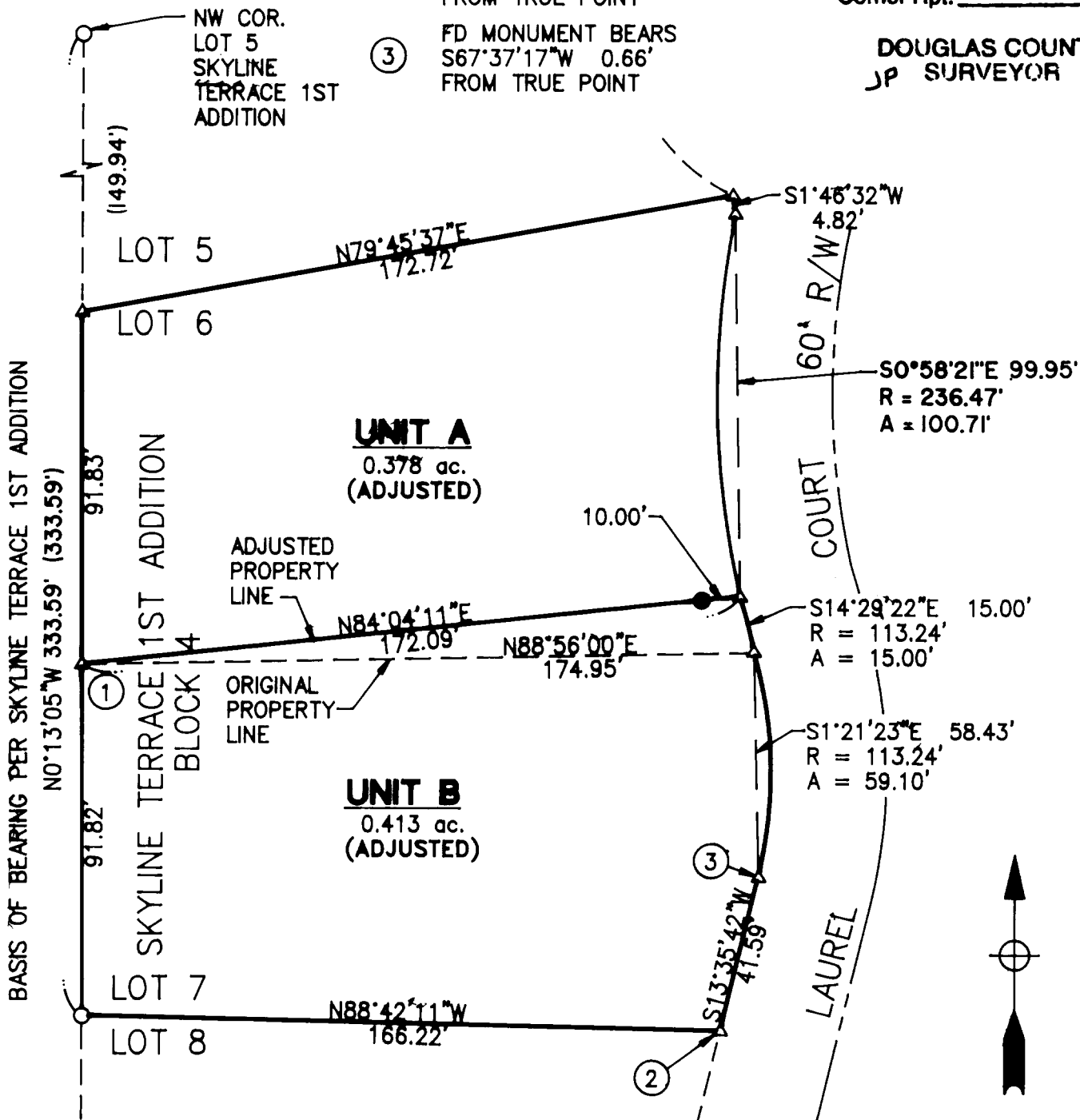

NARRATIVE:

SURVEY TO MONUMENT AND DESCRIBE A BOUNDARY LINE ADJUSTMENT BETWEEN TAX LOT 8800 (LOT 6) AND TAX LOT 8900 (LOT 7) TOWNSHIP 27 SOUTH, RANGE 5 WEST SECTION 19 CA IN BLOCK 4 "SKYVIEW TERRACE 1ST ADDITION" (VOL. 16. PAGE 49).

FIELD CREW: SAM COREY & RYAN PALMER  
EQUIPMENT: NIKON TOTAL STATION  
OFFICE: DONALD A. BENTZ  
DRAFTING: TIM ADAMS  
SURVEY DATE: MARCH 7, 1997

APPROVAL:

*[Signature]*  
COMMUNITY DEVELOPMENT DIRECTOR  
DATE: 3-13-97

CITY PLANNING DEPT. FILE NO.: BLA 96-15

**REGISTERED PROFESSIONAL LAND SURVEYOR**

*[Signature]*

**OREGON**  
JULY 12, 1988  
**DONALD A. BENTZ**  
839

EXPIRES 12-31-97

**BOUNDARY LINE ADJUSTMENT**

IN THE SW1/4 OF SEC. 19, T27S, R5W, W.M.  
DOUGLAS COUNTY, OREGON

**SURVEYED FOR:**  
JERRY L. TABOR  
611 DAIRY LOOP RD.  
ROSEBURG, OREGON 97470

**SURVEYED BY:**  
**i.e.**  
ENGINEERING  
548 S.E. Jackson, Suite 3  
Roseburg, Oregon 97470  
PHONE (541) 673-0166  
FAX (541) 440-9392

SCALE: 1" = 40'

DATE: MAR. 1997

859-03

PAGE: 1 OF 1